WEATHER PREDICTION.
Cloudy tonight. Rain or snow on Tuesday; warmer.

THE NEWARK ADVOCATE.

GUARANTEED CIRCULATION.
In City and County Larger Than All Other Papers Combined.

VOLUME 43. NUMBER 62. NEWARK, OHIO, MONDAY EVENING, JANUARY 20, 1902. TEN CENTS A WEEK.

WALLS COLLAPSED

Killing Ten People and Injuring Fifteen in Belfast Mill.

Score of Others Slightly Hurt ---There Were 800 in the Factory When the Frightful Accident Occurred Monday--- Several Were Scalded to Death.

Belfast, Jan. 20—The collapse of the side walls of three of the spinning rooms of the Smithfield Flax Spinning Mills today caused the death of ten persons, and the serious injury of 15 others, who are detained at the hospital. A score of persons were also slightly injured, and were treated at the mills and sent home.

There were some 800 persons, most of them women, in the mills when the accident occurred. Suddenly without warning, there was an ear-splitting roar, and the walls of three of the rooms came tumbling about the heads of the workers. So quickly had the collapse occurred that the occupants o the rooms had no chance to move from their places. The wonder is that no more lost their lives.

A band of rescuers immediately went to work to recover the bodies of the dead and extricate the living from the ruins. The number of rescuers was augmented by relatives of the imprisoned, who worked feverishly, tearing away the piles of debris, hoping almost aginst hope that their loved ones would be found alive. The scene about the mills was pathetic. Mingled with calls from relatives for the rescuers to hurry their work, were wails of anguish when a body was taken from the wreckage and recognized. The horror was added to by a stream of scalding water which poured from broken pipes. All efforts to stop its flow were for some time unavailing, and several persons, who would otherwise have escaped, were scalded to death.

WITH GEMS

Not Her Own the Clairvoyant "Harmonized Herself" and the Police are Now Hunting Madame.

Zanesville, O., Jan. 20.—Miss Sarah Johnson, a widow, complained to the police department Sunday that she had been swindled out of diamonds to the the amount of $1,500 and some money by Mme. Vernon a clairvoyant who has been here several days. Mrs. Johnson, believing in the possibility of communicating with the dead, visited the clairvoyant she claims, and asked to talk with the spirit of her deceased husband. Mme. Vernon went into a trance, she alleges, and subsquently told the widow that she was ready to talk to the late Mr. Johnson in spirit, but could do so more advantageously if allowed to harmonize herself with certain of the dead husband's hobbies, which she had previously learned were diamonds and money. The widow left the diamonds and money with Mme. Vernon, she claims, three days, but when she returned yesterday for the final appointment she found that Mme. Vernon had gone and with her the jewels. Chief Tracy is trying to locate the woman, and is having pictures of the madame sent to all surrounding cities.

Canal Bill.

Washington, Jan. 20.—The President this afternoon sent to Congress a special message of forty words transmitting without recommendation the supplementary report of the Isthmian Canal Commission, favoring the adoption of the Panama route for the United States Isthmian canal. The report is unanimous.

WAIVED EXAMINATION.

On the second affidavit filed this afternoon against Roy Cole, charging him with shooting at James Jennings with intent to kill, the defendant waived the service of the warrant, and entered his voluntary appearance. The same bond was accepted and the hearing set for 9 oclock Tuesday morning.

Frank Kuster, who has been very sick at the hospital in Columbus for some time, was brought to his home in this city. He is considerably better at this writing.

STILL AT LARGE.

Tacoma, Wash., Jan. 20.—The ten convicts who escaped from the federal prison at McNeil's island have not been caught yet, but it is impossible they could leave the island as every outlet is guarded. The men effected their escape by crawling for feet through a small air shaft connected with the boiler room.

Miss Jessie King of Granville street will leave tomorrow for Columbus, where she will spend a few weeks with her sister, Mrs. E. T. Penrose.

COLLAPSED

Did Four Buildings at Detroit Causing a Heavy Loss—Cause of Accident Not Known.

Detroit, Jan. 20. — Four buildings, each four stories high, located in the heart of the wholesale district of this city, collapsed Sunday night without any apparent cause, and all that now remains is a heap of ruins. The buildings were a part of the block bounded by Jefferson avenue and Shelby and Griswold streets, and were occupied by five concerns, and the loss on their stocks, which is total, is estimated at $152,000. The loss on the buildings amounts to $50,500. No one seems to know what caused the collapse of the structures. Had the accident happened during business hours the loss of life would have been appalling. The following firms are affected by the accident: Imperial Cap company, Maddocks Glove company, Newhoff & Company, brokers, Michigan Produce company and Cruesoe Brothers, wholesale grocers.

DIDN'T LIKE WATER.

Fairbury, Ill., Jan. 20.—C. S. Dexter, aged 68 years, a pioneer farmer, is dead here. Dexter had not taken a drink of water for over forty years, until his last illness, when he partook of water with his medicines.

ASKED

That Wife's Funeral be Delayed, as He Expected Soon to Die.—He Was Right.

Evansville, Ind., Jan. 20.—Last Friday Mrs. G. R. Kellams, of Gentryville, Spencer county, died at the age of 73. Her husband, Colonel G. R. Kellams, who was 73 years old, and was in feeble health at the time, asked the members of his family not to bury his wife as he expected to die in a few hours. The members of the family went ahead and fixed the burial of Mrs. Kellams at 2 o'clock Sunday afternoon.

Just as the church bell began to toll the spirit of Colonel Kellams passed away. The remains of Mrs. Kellams were taken back to the family residence and on Tuesday morning the husband and wife will be buried in the same grave.

Colonel Kellams was at the head of the Forty-second Regiment in the Union army during the civil war and one of the leading Democrats of Southern Indiana. His son, W. W. Kellams, is editor of the Rockport, (Ind.) Democrat.

RECEPTION—Two hundred invitations have been issued for a big reception at Eschman's hall, Dresden, Tuesday evening, January 28. Those who have charge of the affair will make an effort to outshine all former receptions along this line. People will be invited from Zanesville, Coshocton and Newark and one of the best orchestras in this part of Ohio will supply the music.—Zanesville Times-Recorder.

VOLCANO

Is Again Active and More Earthquakes are Reported—Still Finding Bodies.

Mexico City, Mex., Jan. 20.—A telegram to the government observatory announces that the volcano of Colima is again active and scientific men connect this fact with the prevalence of a seismic phenomena. Renewed earthquake shocks were reported from various parts of the country, and a slight tremble of the earth was felt here Saturday aftrnoon. Governor Mora, of Guerrero has personally taken charge of the ruined city of Chilpancingo. The populace is camping out, guarded by troops and perfect order reigns. The city will have to be thoroughly rebuilt. Bodies continue to be found as the debris is examined by soldiers.

NEWS IN BRIEF

Sprague, Optician, 16 W. Church st. Smith & Nixon Pianos at Rawlings. Read Dr. Barrick's ad. for Dentistry.

TONIGHT—A Mikado rehearsal will take place tonight.

PAY CAR.—The B. & O. pay checks will arrive here Tuesday morning.

COMING—Quo Vadis is billed for January 25—next Saturday—at the Auditorium.

BORN—To Mr. and Mrs. Otto McDonaugh at their home on South Second street, a son.

SECOND METHODIST—The officials of the Second M. E. church will have an important meeting at Hugh Fleming's tomorrow evening at 7:30 o'clock. All are urged to attend.

QUEER WINTER—A Granville man remarked Sunday that this is the queerest winter he had ever had any acquaintance with, or as he put it "ten inches of ice and two inches of dust."

BIRTHDAY—Little Miss Charlotte VanAtta, 16½ West Main street, was given a birthday party, when twenty of her little friends were made happy with games, music and refreshments.

ARREST—Frank Willey was arrested by Constable Cunningham of 'Squire Atcherley's court on a charge og obtaining $13 from Robert B. Arbaugh under false pretenses.

HIT HAND CAR—B. & O. No. 46 struck a hand car near St. Louisville Monday morning but there was nobody on the car and consequently no one was hurt.

BEN HUR—The next regular meeting of Alpha Court No. 51 of the Tribe of Ben Hur will be held on Thursday evening, January 23, instead of on Tuesday evening as was announced in Saturday's paper.

WOODMEN—Deputy W. S. Brandriff of Cedar Camp, Modern Woodmen of America, has gone to Jacksontown for a few days for the purpose of instituting a new camp at that place.

AN ARREST——Wm. Westwedge was arersted this morning by Officers Zergiebel and Rinehart on a warrant charging him with assault and battery on his wife. Westwedge is a molder and lives at 134 Jefferson street.

CAKE SALE—The Woman's Guild and ladies of the Episcopal church will hold a sale of cakes and other articles of food every Saturday until further notice. This sale will be held in Mr. Charles Metz's meat store and will commence on Saturday, January 25th. 1-18-2t

SLIGHT LOSS—An alarm from box 35 at 2:20 o'clock this afternoon called the department to the residence of Mr. Frank Carrico, between German and South Sixth streets. A slight loss was occasioned by fire falling from an open grate.

HOSPITAL—The Board of Managers of the Newark City Hospital, the Board of Trustees and the Permanent Fund Committee are requested to meet at the Y. M. C. A. parlors Monday evening, Jan. 20, at 7 o'clock. A full attendance is desired as business of great importance is to be transacted.

ELKS—There will be a regular meeting of Newark Lodge No. 391 B. P. O. E. tomorrow (Tuesday) evening, Jan. 21. A full attendance is desired, as it is expected that some further action will be taken regarding the approaching Elks' State convention, that will be held in Newark next September.

BATTLE

AT SEA BEING WAGED AT PANAMA.

GOVERNOR OF PROVINCE HAS BEEN KILLED.

SIX SHIPS ARE IN THE FIGHT.

Battle is Between Revolutionary and Government Vessels—Land Forces Making Intrenchments.

Colon, Colombia, Jan. 20.—A battle between three revolutionary and three government vessels is being fought in Panama harbor. The government land forces are throwing up entrenchments. The United States cruiser Philadelphia is close to the scene of the engagement.

Washington, Jan. 20.—The State department this afternoon received a dispatch from Consul General Cudger at Panama stating that a fight is going on in the bay of Panama, and that the Governor of that province has been killed.

Washington, Jan. 20.—The navy department this afternoon received the following dispatch from Capt. Mead, commanding the Philadelphia:

Panama, Jan. 20.—The insurgent steamer Tadilla attacked Lautara yesterday morning at close quarters. The crew has deserted her Is now on fire and sinking. The Lautara is the boat captured some time ago from insurgents by the Government."

CHAS. YOUSE

Is Home From Three Years' Army Service—In Splendid Health. His Relics Stolen.

Mr. Charles Youse, son of Mr. and Mrs. Ferd Youse of Jefferson street, arrived home after three years' Philippine service Sunday noon and he is being warmly greeted by his many friends in Newark. Mr. Youse is the picture of health and he has brought home experience enough to last him a lifetime.

The young man enlisted as a private at Columbus on December 28, 1898, and on January 1, three days later, left Columbus for Brooklyn, N. Y., where on February 3 he sailed for Manilla, going by the Suez canal. On March 21, 1899, he landed at Manilla and became a member of Company K, Seventeenth regiment U. S. I., and he served faithfully the stipulated three years. Within six hours after landing he was with his company on the firing line and during his experience in the Philippines he has been in several brushes with the insurgents but he came out without a scratch and without a day's sickness.

Part of the time Mr. Youse was in the company of regulars commanded by Capt. David Cordray of this city He speaks very highly of Mr. Cordray as a gentleman and and an officer and said that when he last saw Captain and Mrs. Cordray on November 27 last, both were well and were happy in the thought of coming home with the Seventeenth regiment within about three or four months.

Last July Mr. Youse was promoted to regimental Commissary Sergeant as a reward of merit On November 23 a month earlier than he expected, he was ordered to Manilla for discharge, and on that date he left Zambonga island of Mindanao for Manilla. He reached San Francisco on January 10, and got home January 19, coming by the Santa Fe railroad to Chicago from the Pacific coast.

Mr. Youse says that he started home with a large quantity of curios and relics picked up in his three years stay in the Philippines but that they were practically stolen by sailors when the transport reached San Francisco. He was unable to get his box containing the relics and the loss of them has caused him great disappointment

FIRST RIDE—Mrs. E. Blunt of this city, who is seventy years of age, attended the funeral of the late Stephen Bell at Hartford on Saturday A remarkable fact in connection with the trip to Hartford is that it was the first time in her life that she rode on a railroad train.

ORDER

Which May Compare With That of Weyler or Kitchener, is Issued by Gen. Bell.

Washington, Jan. 20.—Brigadier General J. Franklin Bell, commanding the department of Southern Luzon, recently isued a reconcentrado order which may compare with that of Weyler in Cuba, or of Kitchener in South Africa. It demands that natives collect their goods and keep themselves within certain well defined districts or suffer the chance of having goods confiscated. The order was given to prevent the insurgents levying on natives.

ABOUT PEOPLE.

Items Picked Up Here and There Telling of Your Acquaintances Coming and Going.

Robert Kern went to Logan today.

P. E. Burge went to Zanesville this morning.

T. B. Fulton was in Columbus today.

Mrs. William Hohl spent Sunday in Columbus.

Frank Merkle of Zanesville, spent Sunday in Newark.

J. T. Kincaid of North avenue, is very sick with erysipelas.

O. P. Clifton of Etna spent Sunday with his cousin, Charles Foster.

Miss Mame Kerrigan of St. Louisville, spent Sunday in Newark.

John Patton of New York City, spent Sunday with friends in this city.

Catherine Dunn has returned from Cleveland.

Miss Carrie Allen was the guest of Prof. and Mrs. Clark Chamberlain in Granville Sunday.

Miss Bessie Damson and Miss Koll spent Sunday with friends in Zanesville.

Robert Rossel of Columbus, spent Sunday with his mother, Mrs. George Rossel.

C. M. Gray of Columbus, was the guest of his father, William Gray, Hancock street.

Mr. and Mrs. F. C. King of Newark, will leave tomorrow for an extended visited through the South.

Miss De Bow of Granville spent Sunday with Mr. and Mrs. Burt De Bow of Pataskala street.

Mrs. Hannah Latham of Mt. Vernon is visiting her daughter, Mrs. E. A. Harris of South Fifth street.

Mr. and Mrs. F. C. King will leave Tuesday for Laurel, Miss., to spend several weeks with their son, Mr. F. A. King.

Miss Dorothy Phillips of Mt. Vernon who has been visiting here, the guest of Miss Fannie Smith for some days, has returned home.

Miss Bessie Richardson, one of the teachers in the Granville Public schools, was the guest of Miss Rexroth, Sunday.

Miss Tillie Horn of Zanesville, who has been the guest of the Misses Bader, South Fifth street, returned to her home last evening.

Miss Elsie Kuhnheimer of Columbus, who has been visiting her sister, Mrs. Fred Baseman of North Fifth street, has returned home.

Dr. Rowland and Miss Nettie Row of Columbus, and Miss Lillian Halstead of Zanesville, spent Sunday with Mr. and Mrs. L. H. Jones on East Main street.

Mr. and Mrs. Thomas Andrews of Coshocton county, who have been visiting relatives in the western part of Licking county for the past two weeks, returned home Saturday night.

Miss Nellie Duncan of New Philadelphia, who has been visiting friends here for the past several days, returned home on Sunday evening, after having had an enjoyable visit

Mrs. Home Thompson and two little children of Allegheny City, Pa., who have been visiting relatives here for the past week returned home Saturday night

Albert Webb, who is employed in the offices of the Armour company at Columbus, has returned to that city from Louisville, Ky., where he was transferred a couple of weeks ago, to take the place of an employe at Louisville who was taking a vacation

Mr. Webb spent Sunday with his parents, Dr. and Mrs. George Webb on West Church street

POSITIVELY

Was Stamback Identified by His Victim Whose Condition is Precarious—Mob Foiled.

Norfolk, Va., Jan. 20.—The mob which attempted Saturday night and again last night to lynch Neal Stamback, 18 years old, the negro fiend who assaulted Mrs. Eliza H. Prufer, 70 years old, in Norfolk county Saturday, was foiled by the Portsmouth police and the prisoner is now safely in jail. Stamback today was positively identified by his victim whose condition is precarious. He was immediately indicted by the grand jury and a speedy trial will follow. The assaulted woman was a missionary among the marines and the sailors at the Norfolk navy yard.

Street Car Strike.

Brazil, Ind., Jan. 20.—A street car strike is on in full blast and there are no indications of a settlement. The street car company says it has many applications for work by non-union men and expects to have the cars running soon, manned by non-union labor, but this, it is thought, will cause serious trouble.

HE IS 102 YEARS OLD.

Quincy, Ill., Jan. 20.—Leon Roader, will tomorrow celebrate his 102nd birthday quietly. Aside from the natural infirmities of age he is in good health. He came from Germanw 58 years ago. He is one of the very few persons left who witnessed the battle of Waterloo.

ST. LOUIS FAIR.

St. Louis, Mo., Jan. 20.—President Francis of the World's Fair, returned last night from Washington. He reiterated this morning his statements that the fair wil not be postponed and he considered it a closed incident.

SCHLEY CASE READY

ROOSEVELT WILL HEAR THE ADMIRAL'S APPEAL.

Plea For Justice Will be Made and the President Will Examine the Testimony.

Washington, Jan. 20.—Rear Admiral Schley's appeal from the verdict of Ramsey and Benham has been prepared by Mr. Rayner, the Admiral's senior counsel. He will submit it to Admiral Schley today, and later present it to President Roosevelt. Its contents will not be made public until after it has been filed with the president, but it is known that the general tenor of his plea is the usual legal contention that the verdict is not in accordance with the facts or the evidence. It is based particularly on the practice of the general courts and not of department methods or courts of inquiry.

As the plea of the admiral is for plain justice and for the recognition of his rights according to the law of the land there is no need of Mr. Rayner relying upon department rules of procedure, which are said to vary at times in important details. The case having become a matter of national interest it is regarded as fitting that it should be judged not from the standpoint of naval practice or etiquette, but of common law.

President Roosevelt has assured friends that he will himself dispose of the appeal and submit only such features of it as are purely legal to the attorney general. This assurance was given to put an end to newspaper stories to the effect that the president contemplated disposing of the appeal before it had been regularly submitted to him. He has supplied himself with copies of the complete record of the court of inquiry and will read all of the testimony that was taken before the court. In addition he will examine many of the witnesses who appeared before the court. Admiral Schley will remain in Washington upon his return from Savannah until January 24, when he will take a train for Chicago

The President seems to appreciate that Schley should be vindicated. It remains to be seen whether he will carry out what has been understood as a promise from Roosevelt

London consumes 11 tons of salt a day.

TRIAL

OF LAWYER A. T. PATRICK BEGINS.

MURDER OF MILLIONAIRE RICE IS RECALLED.

THE MOST REMARKABLE TRIAL

In the History of the Country for Many Days—Defendant Was a Prominent Lawyer.

New York, Jan. 20.—There began in the Court of General Session today the trial of one of the most remarkable cases in the history of the United States. Albert T. Patrick, a lawyer of previous good standing and a man of apparently refined tastes and comfortable means, is charged with having induced by means of suggestion or hypnotic force, a young man of comparatively weak mental calibre, to murder William Marsh Rice, an aged and eccentric millionaire. The motive as supplied by the prosecution was to secure by means of a forged will and checks, the old man's fortune. The best legal talent in New York appears for and against Patrick.

The details of the murder of Rice, if murder it was, compose a story in real life that would do credit to the most imaginative author of tragedy. Proven guilty of the charge against him, Albert T. Patrick will stand distinct and unparalleled in criminal history for many reasons.

Malice, revenge, hatred, jealousy—human emotions that make murder common have no part in this case. The taking of life, if the charges be proven was prompted solely by avaricious greed.

Rice grew old and eccentric in his life work of making a fortune, the estimated value of which is $5,000,000. When he became feeble and realized that his end was approaching he possessed no close relatives to whom his riches might be willed, and the matter of disposing of his fortune was one of great concern to him. In 1896 the old man prepared a will which provided for the establishment of an educational institution, to be known as the Rice memorial institute in Houston, Texas. After that he had conflicting ideas about the dispoistion of his property. Rice was cared for by servants and had few friends. The servant in whom he placed most confidence was his valet, Chas. F. Jones. Jones is now jointly accused with Patrick of the murder. He will testify for the prosecution.

Rice died on September 23, 1900. It was said by his physician that he had eaten inordinately of bananas and this had brought on a fatal attack of indigestion. Patrick, a lawyer, who had conducted some litigations against the old man in Texas, had been much at the Rice home previous to the millionaire's death and he with Jones, took charge of the funeral arrangements.

The day following the death of Rice Patrick presented a check at a bank for $25,000, payable to Patrick, and bearing the signature of Rice. This signature is now said to be a forgery. The cashier noticed the misspelling of Patrick's given name and called up Rice's home by telephone and was informed that the millionaire was dead. The Fifth Avenue Trust company certified checks for $65,000 which Patrick presented with the frank information that the drawer of the checks was dead.

These circumstances, among others, led to an investigation. Patrick ordered that Rice's body be cremated and while the body was being carried from the house for incineration, the police stopped the proceedings. Medical expert Witthaus reported that he had found poison in the old man's stomach. Then it developed that Patrick claimed the bulk of the Rice estate upon the ground that Rice had abandoned his idea of giving his fortune to a memorial institute, and instead had made a new will on June 29, 1900, by which Patrick was to come into possession of practically the whole enormous fortune. The prosecution will claim that this will bears the forged signature of Rice.

After careful investigation Valet Jones was arrested and a month af-

(Continued on Page 3.)

THE NEWARK DAILY ADVOCATE.
Published by the
ADVOCATE PRINTING COMPANY.
J. H. NEWTON, Editor.
C. H. SPENCER, Associate Editor.
A. H. PIERSON, Business Manager.

TERMS OF SUBSCRIPTION.

Single copy 2 cts.
Delivered by carrier, per week, 10 cts.

IF PAID IN ADVANCE.

Delivered by carrier, one mo $..40
Delivered by carrier, six mo 2 25
Delivered by carrier, one yr 4 50
By mail, postage paid, per yr 4 00

All subscribers who arrange to pay at the office are subject to a call from the collector if payment is not made when due.

SHAW AS A MONEY LENDER.

William J. Bryan is not awed by the majesty and wisdom of the new secretary of the treasury that is to be, and trains his guns with serious effect upon his vulnerable sides. In the Commoner Mr. Bryan refers to what he aptly terms Shaw's "ignorance of the constitution", inasmuch as the ex-Iowa executive once declared in a speech at the trans-Mississippi congress in Omaha in 1898 that the constitution made no specific mention of gold and silver. For a public man on a public occasion to publicly expose his ignorance as Shaw did, justifies his being held up to public contempt on all suitable occasions. Bryan says:

"Mr. Shaw's error illustrates the shallowness of many of those who advocate the money question from the financier's side. Mr. Shaw is a money lender and it is too often assumed that a man who handles money must necessarily understand the principles that govern the money question. But it is a false assumption. Knowledge of the money question comes from an understanding of the principles involved not from the possession of wealth or from the counting of dollars. It is to be hoped that Governor Shaw has made a careful examination of the constitution since his Omaha speech."

Among the striking statements made by Senator Hoar in his Philippine speech in the Senate on Tuesday was the important one that he has seen with his own eyes a document signed by General Anderson, who was in command of our troops in the Philippines, before General Merritt arrived, in which that officer explicitly states that he promised the Filipinos their independence. This has been hinted at before, but never so explicitly asserted. Mr. Hoar affirms that General Anderson admits "twice over his signature" that such a promise was made. This is a new and most material fact, and the country is entitled to know all about it. At the time General Anderson was speaking for the people and Government of the United States, and the Filipinos so understood it.

By means of the wireless telegraph system passengers on board a North German Lloyd liner and a Cunard liner, who left the port of New York for Europe but a few hours apart, were able to converse leisurely and satisfactorily for three days, or more than halfway across the Atlantic. The ships were practically floating telegraph offices. This is perhaps the completest test of the Marconi system yet made and should silence the doubters. Apparently the time is not far distant when a passenger from New York to Liverpool may keep in constant communication, if desired, with either shore or with other vessels on the same route. Some genius will soon be starting a daily newspaper for the benefit of ocean pasengers.

It is alleged that the government has been defrauded of at least $2,000,000 yearly for several years through wrong weights, wrong classification and undervaluation at the New York custom house of silk goods imported from Japan and Europe. The authorities say that never have more barefaced frauds been detected at the custom house. It is charged that an employe of one firm was in the habit of paying bribes to a custom house official. Sometimes he handed him $1000; once the amount ran up as high as $2000. For this the man who passed on the firm's goods let them in at short weight and at a less rate than the duties on the grade imported.

The consumption of cotton in Southern cotton mills begins to bear a large proportion to the total consumed in the United States and Canada. Mr Hester, of the New Orleans Cotton Exchange, reported, for example, a taking by Southern mills in 1901, up to December 13, of 601,196 bales, against 828,751 bales taken by Northern and Canadian spinners. The gain over the preceding year in Southern takings was over 100,000 bales. This is as it should be. Cotton can be best manufactured where it is grown, and at the largest profit.

The Springfield Republican thinks that Whitelaw Reid is just the man to represent us at the gorgeous ceremonies accompanying the crowning of King Edward:

"His 'cinch' on the great court functions is, in one respect, very fitting. Mr. Reid is emphatically persona grata at the British court. An Anglophile to the core, a great admirer of British imperial ideals, and one, also, who has viewed with satisfaction the destruction of Dutch republics in South Africa, in order that the British monarchical system might expand, Mr. Reid will be received with the utmost cordiality in Londnd."

Gorman Once Again to the Fore.

(Omaha Bee.)

The unanimous choice by the Democratic members of the Maryland legislature in their caucus of Arthur Pue Gorman for United States senator proclaims his reascendency and assures the early reappearance of that well-known figure in the upper branch of the national legislature. The reappearance of Senator Gorman as a recognized national leader with the almost solid support of his party in his own state behind him is sure to project him still further to the front in the movement to reorganize and regenerate the Democratic forces.

RIDGELY TRACT.

Miss Etta Colter of Granville has been spending the past week with her friend, Miss Minnie Yowell.

Ed. Walters, who was kicked by a horse a few weeks ago, is gradually growing better.

The box social which was given at the Ridgely Tract school house last Thursday evening, was a grand success, notwithstanding the scarcity of boxes. Nevertheless by the aid of our energetic auctioneer, Mr. Woolard, a good sum of proceeds was acquired. All who were present enjoyed themselves a great deal, and were glad to listen to the music rendered by Yowell and Woolard.

'CAT RUN.

The party given at the home of Mr. Ernest Wright on Friday evening was a most enjoyable affair.

Mrs. Hannah Thomas has been quite sick for some time at the home of Mr A. J. Cada.

Miss Laura McLaran was the guest of Miss Nettie Smith on Tuesday.

Mr. Jonathan Stevenson of New Way, and Mrs. Martha Lawrence of Outville, were married on last Tuesday, the ceremony being performed by 'Squire Smith.

Mrs. S. W. Davis was the guest of Mrs. S. Smith one day last week.

Messrs. Fuller Varner and George Smith attended church at Mt. Vernon Sunday night.

JACKSONTOWN.

Elmer Atwell of Mt. Sterling, has been visiting at the home of his brother, Prof. Atwell, for some days.

Mrs. Kate Courson very pleasantly entertained at dinner on Tuesday the following ladies, Mrs. Marion Van Horn, Mrs. L. E. Crow, Mrs. A. H. Marple, Mrs. David Griffith, Mrs. Cephas Harter, Mrs. Olive Davis, Mrs A. B. Gray, Mrs. Oil Courson, Mrs. Frank Wince, and Mrs. Cora Rogers.

Mr. and Mrs. J. E. Griffith spent several days last week with friends and relatives in Newark.

Rev. Mr. Rogers has commenced a series of meetings at the M. E. church which have been largely attended and considerable interest has been manifested.

Jacob Swartz, who has been working in Columbus for some time, has returned home.

Quite a number of the members of the M. E. church of this place spent Friday evening at the home of their pastor, Rev. Mr. Rogers at Hebron. A fine supper consisting of oysters was served. Those present were, Mr. and Mrs. Eber Woolard, Mr. and Mrs Joseph Tavener, Mr. and Mrs. Frank Griffith, Mr. and Mrs. Oil Courson, Mr. and Mrs. Benton Gray, Mr. and Mrs. Cephas Harter, Mr. and Mrs. Oliver Davis, Mr. and Mrs. Wesley Etnier, Mrs. Kate Osburn and son, Owen, Mr. and Mrs. Albert Marple, Mr. Craven Osburn, Mrs. Lillie McFarland, Charles Good and Rev. Mr. Callahan.

Mr. and Mrs T. B. Kirke attended the holiness meeting at Hopewell several days last week.

It's the chronic kicker who stubs his toe.

CONSIDINE

RETURNS TO THE PEN TO SERVE HIS SENTENCE.

For Robbery of Granville Postoffice. Taken From Cincinnati to Columbus Saturday Night.

James Considine, one of the Granville postoffice robbers, who has been out on bond was returned to the Columbus penitentiary Saturday night He was brought up from the United States court at Cincinnati, by Deputy United States Marshal Sanderson and met at the union station by Deputy Al Bauer, of the Columbus branch, who accompanied the party to the penitentiary as a body guard.

While dressed in the height of fashion, Considine did not on this occasion, present quite such a dapper appearance as when he came to the penitentiary the first time, wearing a tall silk hat and Prince Albert coat.

Considine is a brother of John Considine, who gained fame in sporting circles a few years ago as manager of Corbett, the pugilist. They belong in Detroit, but of late years, John has been making his headquarters in New York city, where he runs a hotel. When the Granville postoffice was broken into, and robbed a year or two ago, Jimmie Considine and some of his associates, were in this vicinity, and were promptly accused and gathered in by federal officers Considine was tried in the United States court at Columbus, convicted and sentenced to five years in the Ohio penitentiary. After serving only a few months of the sentence, he secured a stay of execution pending an application for a hearing of his case in the United States Court of Appeals and released on $10,000 collateral bond procured by his brother, John. He went to New York and assisted his brother in the management of his hotel during his time of liberty. Last week he went to Cincinnati where the court was in session. The decision went against him and he was sent back Saturday night to serve out his time.

Considine's two pals, White and Gray are now in the pen, serving four years each for burglarizing the Granville postoffice, and have nearly finished their terms. Considine has been fighting his case for several years, on funds furnished by his brothers, who are rich, one of them being the landlord of the Hotel Metropole in New York.

Considine takes his old serial number at the pen., from which he was released 13 months ago in order that his case might be appealed. Considine could not afford to jump his $10,000 bond for two reasons. First, because it was a large sum to sacrifice, and the second was that he desired to engage in the theatrical business and could not do so with success while a fugitive from justice. The two men who were convicted for the same job will be released from the prison during the current year, while Considine has only made a good beginning on the time imposed by the court. It is understood that he will appeal to the President for executive clemency on the grounds that he has engaged in a legitimate business and that further confinement will not have the effect of working reformation but will have a tendency to make him a worse man.

Masonic Funeral.

The members of Newark Lodge No. 87, F. and A. M., are requested to meet tomorrow at 12:30 to attend the funeral of Joseph A. Tabler, which takes place at the residence No. 16 Fataskala street at 1:30 o'clock.

Don't let the little ones suffer from eczema, or other torturing skin diseases. No need for it. Doan's Ointment cures. Can't harm the most delicate skin. At any drug store, 50 cents. m-w-f

MARDI GRAS. QUEEN & CRESCENT ROUTE.

New Orleans, February 11th. Greatest Mid-Winter Fete in the world; wierd and beautiful. Low rate excursions Queen & Crescent Route. Finest train service in the South. Two fast 24-hour trains every day in the year from Cincinnati. The trip through the beautiful southern country is a holiday in itself. All inquiries gladly answered. Free printed matter.

W. C. RINEARSON, G. P. A.,
d&w Cincinnati, O.

Dr. Fenner's KIDNEY and Backache Cure.
For all Kidney, Bladder and Urinary Troubles, Lame Back, Heart Disease, Skin Disease, Rheumatism, Bad Writing, etc.
Unfailing in Female Weakness.
By dealers, 50c. size by mail 100. Fredonia, N.Y.
Sold by R. W. Smith and A. F. Drayton.

Falling of the Womb.

Zoa Phora, the Greatest Known Cure for Leucorrhea, Change of Life, Painful Menses, Kidney Liver or Bladder Troubles.

The Only Safe, Sure and Ever-Ready Remedy in the Three Danger Periods in a Woman's Life—Trial Bottle Free.

Zoa Phora cures falling of the womb, leucorrhea, painful or suppressed menstruation, flooding, laceration, kidney, liver or bladder trouble, and change of life.

Mrs. J. E. Connor, Lawrenceburg, Tenn.

It serves as a steady hand to guide the frail and sickly girl through the trying period that opens to her the untraveled path of womanhood. It proves through the trying times of pregnancy and childbirth a "woman's friend;" as she passes to the last period in womanly life Zoa Phora is still her friend and mainstay—bringing her through the third dangerous change in woman's life, safe and soundly healthy. Women by the thousands testify to the wonderful effect of Zoa Phora on their general health as well as to its marvelous power in correcting irregular or suppressed menses and permanently strengthening when weak.

Lawrenceburg, Tenn.

Zoa Phora Co., Kalamazoo, Mich.

Gentlemen:—I feel it my duty to inform you what Zoa Phora has done for me. Ten years ago I was married. I had always had painful menstruation and was all run down and people said I could not live, but my husband sent for one bottle of Zoa Phora which cured me. Two years later I was troubled with Falling of the Womb and the doctors said I would have to wear a pessary, but one bottle of Zoa Phora cured me. Four years ago I had a miscarriage and came near dying, but one bottle cured me again. Since then I have kept it always in the house and would not be without it at any price.

Yours respectfully,
Mrs. J. E. Connor.

Zoa Phora is for sale by druggists, or it will be sent direct, prepaid, on receipt of price, one dollar a bottle. If you are a sufferer you can make no mistake in taking Zoa Phora at once. If you are interested or have a friend who is a sufferer send for our great book telling why Zoa Phora cures. It is sent free. All letters strictly confidential and answered by the doctor.

We will be glad to send you a large trial bottle free upon receipt of 10c. to cover postage and packing. Address, Zoa Phora Co., Kalamazoo, Mich.

Ridgeway Concert.

Granville, O., Jan. 20.—Miss Katharine Ridgeway, the popular reader and entertainer, was enthusiastically received here on Saturday evening. The largest audience of the Denison lecture course was the testimonial of Granville people as to their regard for Miss Ridgeway and her magnificent talent of entertaining. The Opera House was crowded when the curtain rose for the concert. The concert was one of the best entertainments ever given here. Miss Ridgeway was at her best and was called back again and again with the most generous applause. She merited every bit of it, and never was a more graceful, natural and finished reader and impersonator heard in Granville. The other members of the company were all good and gave complete satisfaction.

OFFICERS

Elected by Hartford Agricultural Society and Meeting Held in Croton Saturday Afternoon.

Croton, O., Jan. 20.—At a meeting of the Hartford Central Agricultural Society held here Saturday afternoon the following officers were elected:

President, B. D. Jones of Liberty tp.
Vice Pres., Walden Jewell, Hillier township, Knox county.
Treas., C. L. McCracken, Croton.
Sec., W. H. Siegfried, Croton.
Committee on Privileges, C. L. McCracken and W. H. Siegfried.

The fair for 1902 will be held the week following the State Fair.

CHESS PLAYERS MEET.

Twelve members of the Newark Chess Club met at the home of Mr. and Mrs. David E. Stephan, 24½ West Main street on Friday evening, where they were very pleasantly entertained, the evening being spent in playing chess. The Columbus players who were recently entertained by the Newark Chess Club have extended a cordial invitation to the Newark players to be their guests on Washington's birthday, both afternoon and evening.

If you like buckwheat, try Mrs. Austin's famous Pancake Flour for change; made from the great food cereals. dw

Cutting remarks—the tombstone man.

SOUTHERN RAILWAY

Announces the Opening of the Winter TOURIST SEASON And the Placing on Sale of

Excursion Tickets.

South, Southwest, West Indies, Mexico and California.
Including
St. Augustine, Palm Beach, Miami, Jacksonville, Tampa, Port Tampa, Brunswick, Thomasville, Charleston Aiken, Augusta, Pinehurst, Asheville, Atlanta, New Orleans, Memphis and
THE "LAND OF THE SKY."
Perfect Dining and Sleeping Car Service on All Trains.
See that your ticket reads VIA SOUTHERN RAILWAY.
Ask any Ticket Agent for full information, or address,
GEORGE B. ALLEN, A. G. P. A. St. Louis, Mo.
S. H. HARDWICK, General Passenger Agent.
J. M. CULP, Traffic Manager.
W. A. TURK, Asst. Pass. Traffic Mgr., Washington, D. C.

BOND SALE.

Office of the City Clerk of the City of Newark, Ohio.

The City of Newark, Ohio, through the Finance Committee of its Council, by authority of an ordinance entitled "An ordinance to provide for the issue and sale of coupon bonds of the City of Newark, Ohio, for the purpose of borrowing in anticipation of the general revenue fund, passed December 9, 1901; and by authority of an ordinance entitled "An ordinance to provide for the issue and sale of Coupon bonds of the City of Newark, Ohio, for the purpose of providing funds wherewith to defray the cost and expense of an epidemic of smallpox now generally prevalent in said city, passed December 9, 1901; and by authority of an ordinance entitled "An ordinance to provide for issuing bonds to borrow money in anticipation if the collection of special assessments, and pay for the improvement of North Third street by paving, Elm street by sewering, Elm street and St. Clair street by sewering, Pearl street by sewering, Locust street by sewering, North Fifth street by paving, Locust street by paving, Wilson street by paving, Central avenue by sewering, passed December 30, 1901, all of said bonds dated December 1, 1901, invites sealed proposals, at the office of the City Clerk of said city, until 12 o'clock noon.

MONDAY, FEBRUARY 10, 1902,

for the purchase, with accrued interest, of Forty-one Coupon Bonds, Forty of the same, for the sum of One Thousand Dollars each, and one bond for the sum of Five Hundred and Seventy-Two Dollars; each of said Forty-one bonds bearing interest at the rate of 4 per cent. per annum payable semi-annually.

Said bonds shall mature as follows:

Three, one thousand dollar bonds December 1, 1907.
Seven, one thousand dollar bonds, December 1, 1908.
Five, one thousand dollar bonds, December 1, 1909.
Seven, one thousand dollar bonds, December 1, 1910.
Seven one thousand dollar bonds, December 1, 1911.
Four, one thousand dollar bonds, December 1, 1905.
One, bond for $572.00, December 1, 1907.
Three, one thousand dollar bonds, December 1, 1903.
Three, one thousand dollar bonds, December 1, 1904.
One, one thousand dollar bond, December 1, 1905.

Said bonds are issued in pursuance of the statutes of Ohio, particularly Sections 2700, 4148, 2685, 2703, 2704, 2705, 2706 and 2707 thereof; and said three ordinances.

Bidders will be required to state in writing and in figures the gross amounts they will pay for said bonds bid for, besides the accrued interest at the date of delivery. All bids must be unconditional, and no bid will be accepted for less than the par value of the bonds bid for, and the accrued interest at the date of delivery.

Bidders will be required to deposit with each bid, One Thousand Dollars, or a certified check on some good bank for that sum, as a guarantee of good faith, and that the bid so made if successful, will be fulfilled in accordance with the terms thereof, and the requirements of the law, and the ordinances. All money or checks will be returned to unsuccessful bidders. No bid will be received unless accompanied by the money or certified check as aforesaid.

The City Council reserves the right to reject any or all bids and to accept any proposal within six days after opening the bids.

Proposals must be sealed, and endorsed, Bids for improvement, smallpox and general revenue bonds, the names of the bidder and addressed to THE CITY CLERK of the City of Newark, Ohio.

DAN L. JONES,
Chairman Finance Committee.
F. T. McGRATH, City Clerk.

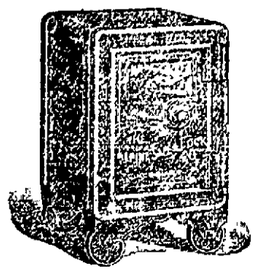

Alpine Safe and Lock Co., Cincinnati, Ohio.
Alpine Fire Proof Safe, The best made.
Consult us before buying.
FRANK J SCHIMPF, Agent.
120 Moull street, Newark, Ohio

Rheumatol

A Specific for Rheumatism.

A demonstrated fact, that Rheumatol

WILL

cure rheumatism.

We refund your money if you think it does not.

An internal treatment having a beneficial effect upon the stomach.

ERNEST T. JOHNSON,
DRUGGIST.
No. 10 South Second St.

LOTS

for sale on the following named streets: Bates, Franklin avenue, Monroe, Buena Vista, Clarendon, and Hoover. Will sell for cash or on time—any kind of time.

That House

that you are going to build can be figured on with carpenters in the winter when you get your lot and started early in the spring.

Gil. G. Daugherty,
South Side, Over Lamb's Grocery.

R. W. HOWARD,
LAWYER,
Newark, Ohio, South Side Square.
Prompt attention given to any legal business entrusted to his care.
Office over Little's Grocery.

NOTICE

If you want the best Warm Air Furnace, Spouting, Tin, Slate and Iron Roofing, Steel Ceilings, Sheet Iron and Copper work, Repairing, Workmanship and Material call on

Bailey & Keeley

Nos. 78 and 80 West Main st.
New 'Phone 133

We WANT Your DUST

PHONE--MYLIUS--MOULL ST.

USE Keller's INKS. MUCILAGE. PASTE AND SEALING WAX
For sale by stationers.

DR. J. T. LEWIS, Dentist.

Teeth extracted without pain. Work guaranteed. Office hours 8 to 12 a. m., 1 to 5 p m
42 North Third street.

DR. A. W. BEARD,
DENTIST.
Office Hours—8 to 12:30, 12:30 to 5.
Up-to-date methods in dentistry. Filling Crowning and Bridge Work and Plates of all kinds. All work guaranteed. Extracting a specialty, and as near painless as possible Gas and vitalized air used when desired
Office—First railway north of Carroll's dry goods store, North Third street.
Residence—140 West Main street.

A. N. BANTON,
ELECTRICAL CONTRACTOR
10 North Third street. With Sayre, the plumber. Both phones. Residence 'phone No. 23.

R. R. Time Cards.

Baltimore & Ohio Railroad.

Trains.	Arrive.	Depart.
No. 106 Wheel. & Pitts. Ex.	12 25 am	12 35 am
No. 46 Wheel. & Pitts. Ex.	6 20 am	6 30 am
No. 102 Zanesville Accom...	*8 07 am	8 10 am
No. 104 Bal. & Wash. Ex..	12 25 pm	12 30 pm
No. 112 Col. & Zanes. Ac..	*7 15 pm	7 20 pm
No. 108 From Columbus.....	8 15 pm	
No. 8 New York Fast Ex.	8 15 pm	8 25 pm
No. 50 Zanes. Ac (Sunday)	7 00 pm	7 07 pm
(Columbus & Newark Div.)—WEST BOUND.		
No. 105 Cin. & St. L. Ex..	2 40 am	2 50 am
No. 111 Zanes. & Col. Ac....	*7 10 am	7 20 am
No. 107 Columbus Accom....	8 45 am	9 05 am
No. 103 Cin. & St. L. Ex...	1 30 pm	1 35 pm
No. 115 Columbus Accom...	8 10 pm	8 20 pm
No. 49 Col. Ex. (Sunday..	9 10 am	9 15 am
(Second District)—GOING NORTH.		
No. 17 Sandusky Accom...	*8 07 am	8 10 am
No 7 Chicago Fast Line..	8 45 am	8 55 am
No. 3 Chicago Mail & Ex.	1 30 pm	1 35 pm
No. 47 Chicago Ex.....	7 17 pm	7 27 pm
ARRIVING FROM THE NORTH.		
No. 46 Chicago Fast Line.....	6 20 am	
No. 4 Chicago Mail	12 15 pm	
No. 16 Sandusky Accom.	7 40 pm	
No. 8 Chicago Ex.	8 15 pm	
FOURTH DISTRICT. DEPART.		
No. 203 South	*7 11 am	
No. 210 South	* 1 45 pm	
ARRIVE.		
No. 209 From South	*12 00 m	
No. 207 From South	* 6 55 pm	

*Denotes daily except Sunday.
F. C. BARTHOLOMEW, Ticket Agent Newark, Ohio.

Pennsylvania Railroad.

WESTWARD.		
No. 5.....	12 58 am	Daily
No. 21	5 33 am	Daily
No. 33.....	*7 10 am	
No. 7	8 47 am	Daily
No. 13.....	12 46 pm	Daily
No. 3.....	6 12 pm	Daily
EASTWARD.		
No. 8.....	1 23 am	Daily
No. 10	10 10 am	Daily
No. 6.....	1 00 pm	Daily
No. 32.....	*6 10 pm	
No. 20.....	9 11 pm	Daily

*Daily except Sunday.
J. L. WORTH, Ticket Agent, Newark.

Newark & Granville Electric Road

(In effect November 18, 1901.)

Tr. No.	Lv. Newark.	Tr. No.	Lv. Granville.
1	Power House. 5 00 am	2	5 30 am
3	Square ..... 6 00 am	4	6 30 am
5	B. & O..... 7 05 am	6	7 45 am
7	B. & O..... 8 30 am	8	9 08 am
9	B. & O..... 9 45 am	10	10 22 am
11	B. & O..... 11 00 am	12	11 37 am
13	B. & O..... 12 15 pm	14	12 52 pm
15	B. & O..... 1 30 pm	16	2 07 pm
17	B. & O..... 2 45 pm	18	3 22 pm
19	B. & O..... 4 00 pm	20	4 37 pm
21	B. & O..... 5 15 pm	22	5 58 pm
23	B. & O..... 6 35 pm	24	7 22 pm
25	B. & O..... 8 00 pm	26	8 37 pm
27	B. & O..... 9 20 pm	28	9 55 pm
29	B. & O..... 10 45 pm	30	11 22 pm

SUNDAY SCHEDULE.

Lv. Newark.	Lv. Granville.
7 05 am	7 45 am
8 30 am	9 08 am
9 45 am	10 22 am
11 00 am	11 37 am
12 15 pm	12 52 pm
1 30 pm	2 07 pm
2 45 pm	3 22 pm
4 00 pm	4 37 pm
5 15 pm	5 58 pm
6 35 pm	7 22 pm
8 00 pm	8 37 pm
9 20 pm	9 55 pm

Trains 5, 6, 9, 10, 17 and 18 will take freight.
No. 5, 21 connects with Southbound T. & O. C. R'y. Trains.
No. 7, 23 connects with Northbound T. & O. C. trains.
For special car service rates, etc., apply at Secretary and Treasurer's office, Room 2, Fleek Building, West Main street.
G. S. SHINNICK, Sec. & Treas.
M. J. LOFTUS, Jr., Supt.

Pittsburgh Division. Pennsylvania Lines.

Schedule of Passenger Trains-Central Time.

Westward.	21 AM	7 AM	19 AM	3 PM	5 PM	3 AM	31 PM	33 PM	*Daily †Except Sunday. ‡Flag Stop.
Pittsburgh..lv.	1*05	4*50	*2 00	*12 25	*3 15	5*50	21	35	
Wheeling Jc.... "						7 35	4	20	
Steubenville... "	2 29	6 04	9 28	1 53	9 37	7*45	4	30	
Mingo Jc.... "			s	2 01		7 51	4	36	
Fernwood ..... "				*2 16		8 05	4	53	
Bloomfield ..... "				*2 28		8*17	5	07	
Cadiz Jc..... "			10 10	2 45		8 35	5	25	
Jewett..... "			s	2 57		8 41	5	32	
Scio ..... "			s	3 05		8 51	5	42	
Bowerston ..... "			s	3 16		9 01	5	56	
Dennison ..... {ar.	3 50	7 08	10 52	3 40	10 19	5 29	25 S	15	AM
Dennison ..... {lv.	3 50	7 08	10 52	3 40	10 52		AM	PM	5 00
Uhrichsville..... "			10 57	3 45					5 05
Tuscarawas..... "				3 50					5 10
Gnadenhutten ..... "				3 57					5 15
Pt. Washington ..... "				4 06					5 24
N. Comerstown ..... "			11 23	4 20	11 20				5 36
W. Lafayette..... "				4 33					5 50
Coshocton..... "			11 46	4 53	11 42				6 03
Conesville ..... "				5 08					6 14
Trinway..... "	o		12 10	5 25					6 27
Frazeysburg..... "				5 37					6 39
Newark..... "	5 46	8 40	12 50	6 17	12 48				7 15
Kirkersville..... "				6 40					7 37
Pataskala ..... "				6 48					7 44
Columbus ..ar.	6 45	9 30	1 45	7 25	1 40				8 22
	AM	AM	PM	PM	AM				AM

Eastward.	2 AM	8 AM	10 AM	6 PM	14 PM	20 PM	32 PM	34 PM
Columbus ..lv.	12*20	12*25	*9 00	12*00	12*55	*3 20	5*00	
Pataskala ..... "			9 34				5 34	
Kirkersville..... "			9 42				5 43	
Newark..... "		1 23	10 05	1 00		9 11	6 10	
Frazeysburg..... "			10 31				6 45	
Trinway ..... "		1 55	10 40	1 33			6 50	
Conesville ..... "			10 56				7 07	
Coshocton ..... "		2 18	11 06	1 53		10 03	7 20	
W. Lafayette..... "			11 20				7 31	
N. Comerstown ..... "		2 43	11 34	2 17			7 47	
Pt. Washington ..... "			11 46				7 57	
Gnadenhutten..... "			11 56				8 07	
Tuscarawas ..... "			12 07				8 18	
Uhrichsville..... "			12 07				8 19	
Dennison ..... {ar.	v—	3 20	12 25	2 50	3 18	11 00	8*25	PM
Dennison ..... {lv.	v—	3 20	12 25	2 50	3 18	11 00	5*20	3 30
Bowerston ..... "			12 43	s			s	3 43
Scio ..... "			12 55	s			5 47	3 56
Jewett ..... "			1 03				5 58	4 09
Cadiz Jc..... "			1 15	3 30			6 08	4 18
Bloomfield ..... "							6 23	4*22
Fernwood ..... "							6 36	4 36
Mingo Jc..... "			1 47				6 53	4 51
Steubenville..... "		4 45	2 00	4 07		13 18	7 07	5 10
Wheeling Jc..... "							7 18	5 14
Pittsburgh ..ar.	6 00	6 20	3 30	5 40	5 50	1 45	9 15	6 55
	AM	AM	PM	PM	PM	AM	AM	PM

vStops to let off passengers from Columbus or points west. s Stops Sundays only. c Stops to let off passengers.

Dark Faced Type denotes time from 12:00 noon to 12:00 midnight; Light Faced from 12:00 midnight to 12:00 noon.

Trains leave Cadiz Junction for Cadiz, †6 10, †8 35, †10 10 am.; †1 20, †3 30 and †5 25 p. m.; arrive Cadiz, †6 50, †9 10, †10 45 a. m., †1 56, †4 16, †6 00 p. m. Leave Cadiz †6 25, †7 50, †9 30 a. m.; †12 30, †2 05, †4 40 p. m.; Arrive Cadiz Junction, †6 00, †8 25, †10 05 a. m.; †1 05, †2 40, †5 20 p. m.

Pullman Vestibule Dining and Sleeping Cars are run on Nos. 6, 7, 14 and 19; Pullman Sleeping Cars on Nos. 2, 3, 5, 8, 10, 20 and 21. Nos. 6, 8, 10, 14 and 20 connect in Union Station, Pittsburgh, with through trains for the East.

Nos. 5, 19, 21 and 33 run via Columbus to Cincinnati; Nos. 7 and 21 to Indianapolis and St. Louis; Nos. 3 and 33 to Chicago. Nos. 3, 6, 33 and 33 connect at Trinway to and from Zanesville and stations on the C. & M. V. R. R.

Connection at Steubenville and Wheeling Junction for Wheeling.

G. L. PECK, General Manager. E. A. FORD, General Passenger Agent.
7-8-01.—O PITTSBURGH, PENN'A.

For time cards, rates of fare, through tickets, baggage checks and further information regarding the running of trains, apply to ticket agents of the Pennsylvania Lines.

SAMUEL M. HUNTER,
Attorney and Counsellor at Law.
Office over Horney & Edmiston's Book Store, south of Doty House.
Will practice in Licking and adjoining counties. Special attention given to conveyancing, correspondence and the business of executors, administrators and guardians.

JOSEPH RENZ,
NOTARY PUBLIC—REAL ESTATE AND INSURANCE.
Office at Auditor's Office in Court House. Deeds and mortgages written. All business entrusted to me will be promptly and carefully attended to.

Breakfast Crisps

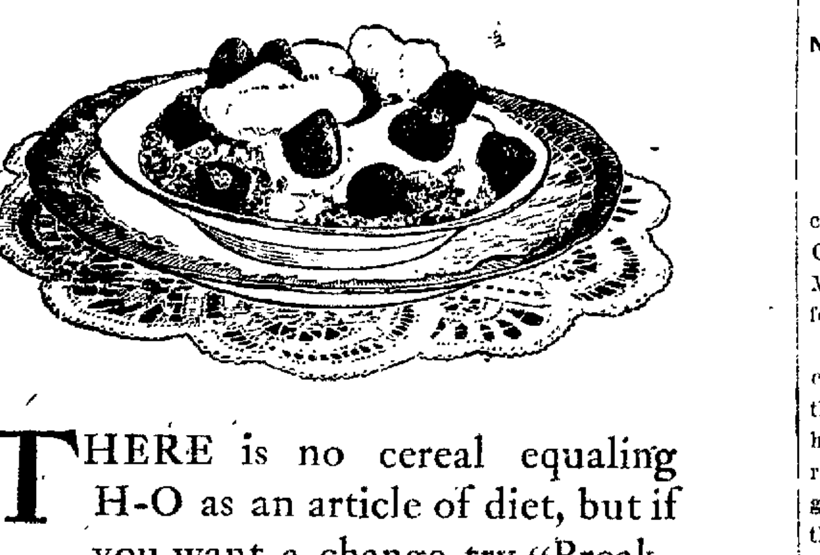

THERE is no cereal equaling H-O as an article of diet, but if you want a change try "Breakfast Crisps," the concentrated nutriment of wheat, malted. No cooking. Ready to use.

NEURALGYLINE FOR THE NERVES

Is the enemy of all neuralgic and other nerve troubles. Accept no substitutes for it. Neuralgyline does not cure or relieve all diseases. It only RELIEVES PAINS CAUSED BY NEURALGIA AND OTHER NERVOUS TROUBLES. No matter how bad the case is, it must succumb to the all-powerful influence of Neuralgyline. Neuralgyline, by soothing the nerves, restores them to their normal state.

Neuralgyline is absolutely harmless. It is a combination of health giving chemicals. Try a box of it if you are one of the great army of neuralgic sufferers. ONE PELLET WILL BRING YOU RELIEF WITHIN TWENTY MINUTES. Read what these representative people have to say of Neuralgyline:

I have been a great sufferer from neuralgia; Neuralgyline has effected a permanent cure in my case. MISS E. V. EVANS, Sistersville, W. Va.

I have suffered for over a week with neuralgic pains in the head, unable to sleep and nearly crazed with pain. Thirty minutes after taking one NEURALGYLINE tablet I was completely cured. MR. J. R. SIAN, St. Paul, Minn.

Your suffering can be relieved too!

Every first-class druggist in town sells Neuralgyline. Price, 25c. a box.

If you find that Neuralgyline is not as represented, money will be cheerfully refunded. Samples free on request.

THE NEURALGYLINE CO., Manufacturing Chemists, WHEELING, W. VA.

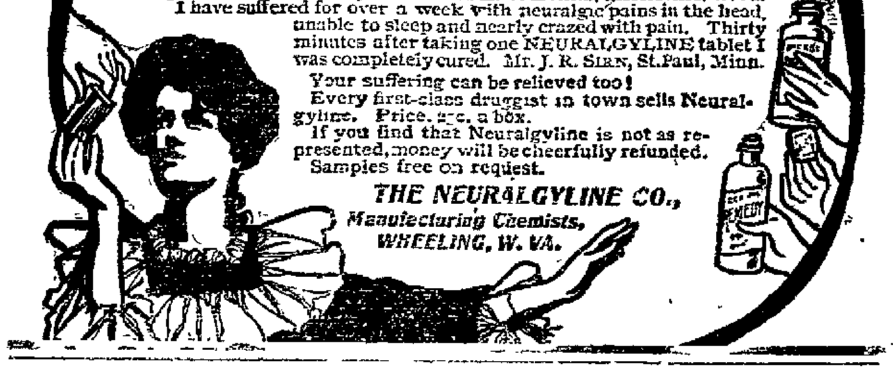

A SAD STORY

Grows Out of the Mellie Thompson Forgery---Wife and Seven Young Children Deserted---Mrs. Thompson Threatens to Implicate Becker in the Note Forgery.

Monday morning's Cincinnati Enquirer prints the following in its local columns showing the condition of Becker's family. It reveals a sad case of deserted wife and seven little children:

A telegram from Newark, O., Saturday night said that Mrs. Mellie Thompson, who admitted that she had forged a one-hundred-dollar note and had cashed it at the Newark Savings Bank "to help a friend," had threatened a Cincinnati man named Hubert Becker, saying that if he deserted her she would find him if it took her years to do so, and that he would make reparation for his wrong to her by the suffering she would inflict upon him.

Becker does not now live in Cincinnati, but he has a wife and seven young children living at No. 18 West Elder street.

Mrs. Becker did not know of the trouble at Newark, until she read of it in Sunday's Enquirer. She said Sunday night that Mr. Becker had left her and his children in July, 1900, and that she has not seen him since that time. She said that she and her husband had lived together for 15 years, but that for a long time before he left her, in 1900, he had been drinking a good deal and had been going with other women. His conduct had become so bad that she was forced to tell him that she could not live with him no longer unless he changed his habits. He was at that time employed by a Cincinnati publishing house.

In July, 1900, he obtained a position with the Premium and Publishing company, at Columbus. Before leaving Mrs. Becker he agreed to send her $8.00 each week to help care for their seven children, whose ages ranged from 4 to 12 years. Mrs. Becker says that when leaving Mr. Becker told her that he would return whenever she wanted him to do so. She says she told him to come back when he made up his mind to do right.

"I love him still," she said, "and would live with him again if he would give up his bad habits."

She says that she received the $8 each week regularly until last fall when she did not receive anything for several weeks. Her letters to Mr. Becker and to the manager of the company for which he worked remained unanswered.

She says that she was not able to provide for the children by her own efforts, and was obliged to apply to the Humane Society. The Humane Society wrote to Becker at Columbus and told him that if he did not send money to provide for his children Mrs. Becker would go to Columbus to prosecute him. Mrs. Becker says that this letter resulted in bringing the $8 for two weeks, but that she has not received anything for some time, and had written Saturday to the manager of the company for which Mr. Becker works, asking him why she had not received anything. She had always received the money through I. N. Gatrell, the general manager of the Premium and Publishing company.

Mrs. Becker said she hoped that her husband is not in trouble, because if he is she does not know how she will be able to support their children. The oldest is 14, and the two youngest are twins—6 years old. She says Mr. Becker earns good wages, receiving a salary of $15 a week and large commissions on the books he sells, and that there is no reason why he should not support his family.

Hubert Becker, whose name is connected with that of Mrs. Mellie Thompson, who is in prison charged with the forgery of a note for $100 on the Newark Savings Bank, has not returned, and Mrs. Thompson was still in jail Monday. She said that she wanted to see Mr. Lingafelter and Mr. Smythe her attorney, and she would make a confession, telling the whole truth about the matter, as the one published Saturday was not true.

"Will you implicate Becker?"

"Yes sir," was the reply.

It now develops that Becker did come to Newark Friday night, and was met at the depot by a friend, who "tipped him off" that he would probably be arrested, and he lost no time in getting out of the town. He will be located if possible.

Use Advocate want ads.

THE COURTS

CONTESTED JUDGESHIP BEGINS AT DELAWARE.

Notes from the Licking County Court House and the 'Squires' Courts. Real Estate Transfers.

The trial of Judge E. M. Wickham's contest against Judge-elect George Coyner of Delaware, commenced on Monday in the town of Delaware before the Circuit Court of this circuit.

Judge Coyner having received the certificate of election on the face of the returns, Judge Wickham asks that he be declared elected Judge for the reason that Judge Coyner received a great many illegal votes and which if they had not been counted for Coyner Wickham would have been elected. Judge J. D. Jones of this county is also contesting the election of Coyner, and both cases came up for trial at Delaware Monday. Judge Jones asks that his case be considered with the Wickham case. Judge Wickham is resisting the consolidation, claiming each contest should stand on its own bottom. Hunter and Fulton, two of Judge Wickham's attorneys and Norpell, one of Coyner's lawyers, left for Delaware early Monday morning to take part in the trial. The case may last several days.

ASSIGNMENT OF CASES.

The following assigment of cases for trial in the Common Pleas Court has been made for the week commencing Monday, January 27:

Monday, Jan. 27—Case 11,661, Belt et al vs. Knowlton; 11663, Showman vs. T. & O. C. railroad; 11666, Stough vs Stough et al; 11669, Jones, McDuffee et al vs Sniffen et al; 11676, I. Lewis Baird et al vs James Singer et al.

Tuesday, Jan. 28—11678, P. Smith & Sons Lumber company vs. Martha T. Sasser; 11679, Trustees of the Sol E Sasser; 11679, Trustees of the Soltownship, vs. Mary E. Wells; 11684, Eliza Woolard vs. Lavina Jones et al; 11685, John W. Geisy vs Nathan L. Pace.

Wednesday, Jan. 29.—11687, J. V. Hilliard as assignee of Wallace Wilkin vs Ella Wilkin et al; 11688, Cornelius W Devinney vs Samuel Devinney, executor; 11691, Willard C Rank vs. Martha C. Carlisle; 11,592, Frank Leamon et al vs The B. & O. railroad Co.

Thursday, Jan. 30.—11693, George W. Havens vs. Peter Ritzer et al.; 11699, Mary I. Moore vs. Elma Moore; 11702, Frank H. Morris vs. James Barcus; 11709, Myrtle Goodwin vs. John Goodwin.

Friday, Jan. 31.—11710, The Rockford Chair and Furniture Co. vs. Benj. Franklin, et al.; 11712, Geo. C. Wilson vs. City of Newark, O.; 11713, Willis Lees vs. Cary A. McMillen: 11714, Elma Moore vs. Geo. W. Moore.

DIVORCE GRANTED.

In the Probate Court on Monday morning John W. Walters was granted a divorce from his wife, Mary Walters, on the grounds of infidelity.

CHARGED WITH STEALING.

Fred Bogardus and Otis Smith were arrested by Officer Jacobs Saturday night for stealing a hat from the Great Western Clothing store. The prisoners are young lads not yet out of their teens, and their fathers were present in court. In consideration of their youth, the fact that they had never been in trouble before, and the respectability of their parents, the Mayor was not inclined to bind them over to the grand jury. He gave them some good advice and sentenced them to pay a fine of $1 and costs, and 10 days on the stone pile.

AN APPOINTMENT.

Eugene L. Harris has been appointed administrator of the estate of Rees A. Jones, deceased, of Washington township.

PETITION FOR DIVORCE.

Alvah H. Varner by his attorney, Charles H. Follett, has filed his petition in the Common Pleas Court, asking that he be granted a divorce from his wife, Margaret A. Varner. The parties to the suit were married November 28, 1878, and the following children were born of said marriage: Alonzo M., now dead; Ive Grave Varner, aged 19; Cary M. Varner, aged 17; Clarence H. Varner, aged 16; Eva I. Varner, aged 13. Four cause of action the plaintiff charges the defendant with gross neglect of duty and desertion, and asks that a divorce be decreed him and the custody of the children.

BUCKEYE BAND MEETING.

All members of the Buckeye Band are requested to meet at the band room this evening at 7 o'clock sharp. By order of Robt. Dold, Band Master.

SHOOTING AFFAIR.

Four Pistol Shots Fired Sunday Night at James Jennings on North Park Place---Roy Cole Has Been Arrested---Story of the Shooting.

Sunday evening at 8:15 o'clock, a desperate attempt was made on the life of James Jennings, who tends bar for Martin Burns, on the North Side of the Square. Jennings had closed the place and had gone out the front door. He was standing in the narrow doorway between the saloon and the Newark Real Estate Exchange office, leaning against the west side of the doorway, when a man rode past in the street on a bicycle, and without warning pulled out a pistol and shot four times at him.

One of the bullets went through the plate glass window of the saloon about four inches to the right and a little above Jennings' head, a second through the door, to the left of Jennings about waist high, which grazed his coat, a third to his left striking a brick wall, the fourth striking to the side of the saloon door. The two last were wild, going three or four feet on either side.

After the fourth shot Jennings went into the saloon and secured his gun, but when he came out his assailant had fled. He gave a description of the man to Marshal Fred Vogelmeier, who was soon on the scene, and together they started out to hunt him up. Jennings said that he wore a cap and his coat was turned up about his ears.

On the west side of the Park, near "Peanut Johnny's" stand, they passed a man and Jennings said to the Marshal, "That's the fellow, pinch him."

The fellow was arrested and proved to be Roy Cole son of David T. Cole, and he was taken to the City Prison by Marshal Vogelmeier and Officer Pat Carroll.

A search of his person was made and two 38-calibre guns, one a Colt's and the other a Smith & Wesson, and a pair of brass knuckles were found. He was locked up and a charge of carrying concealed weapons was placed against him.

Monday morning Jennings appeared in police court to file an affidavit, charging Cole with shooting with intent to kill, but the case was postponed until 1 o'clock in the afternoon.

Cole was seen by a reporter, but absolutely refused to talk, saying: "I would be a rank sucker to talk to you."

One of the attaches of the Burns saloon said that about a month ago, Cole came into the saloon and was shaking dice with Jennings, and a dispute arose between them. Jennings accusing Cole of "holding out" a dice. Hot words were exchanged, and it is said that Cole pulled his gun and said that he would make Jennings jump over the bar. When Cole put up his gun, or was off his guard, Jennings got his own gun and Cole ran out of the saloon to a stairway on the east side. He found the door leading to the street locked and ran up the stairs and made good his escape, Jennings shooting at him while he was going up the steps. Last Friday Charles Cole, an older brother of the young prisoner, got into trouble in Burns' saloon, and was thrown out and was beaten and kicked about the head and face. It is supposed that if Cole shot at Jennings these two facts furnished the motive for his act.

The same informant told the reporter that Cole had been in several places Sunday and displaying a revolver threatened to "clean out" Burns' saloon.

At the time of the shooting the sidewalk was full of people returning home from church, and it is almost a miracle that a stray bullet did not kill or wound some one else than the object of the assault.

At the time of his arrest both the revolvers taken from Cole, had every chamber loaded.

Monday afternoon James Jennings filed an affidavit before Mayor Atherton, charging Roy Cole, with shooting with intent to kill.

The trial was called before Mayor Atherton in the Council chamber at one o'clock. Phil Smythe as attorney for the defendant, who was released Monday morning on a bond of $200, his mother going his security, demurred to the affidavit, arguing that the affidavit did not charge that the gun was "loaded with gunpowder and a leaden ball."

The Mayor sustained the demurrer and discharged Cole.

Another affidavit was immediately filed by Jennings.

Mr. Cole was a caller at the Advocate office during the afternoon. He claims that he had nothing whatever to do with the shooting, and that he can prove a strong alibi, accounting for his whereabouts Sunday evening up until he was arrested. He referred to the fact that he was seen on the street shortly after the shooting and that the bicycle used by the man who did the shooting has not been seen. Mr. Cole stoutly protests his innocence and says he will be able to prove it though he admitted that he and Jennings had some trouble on January 3

RECEIVER NAMED.

Late Saturday evening Judge J. D. Jones of the Common Pleas Court appointed James K. Hamill as receiver of the Criticos stock of goods on the south side of the public square. The stock of goods will be invoiced and sold.

DEFENDANT DISCHARGED.

The case of the State of Ohio vs. C. C. Grimm, charged with assault on Thomas Burk, was heard before 'Squire A. J. Crilly this morning and the defendant was discharged.

REAL ESTATE TRANSFERS.

Frank B. Silk and wife to the Newark Paper Company, part of outlot 16, southwest of Newark, $15,000.

Moses Weiman to Frank B. Silk part of outlot 16, southwest of the city of Newark, $7,750.

Sarah Harner to Wm. H. Harper, real estate in St. Albans township, $50.

The Newark Real Estate and Improvement company to W. Wirt Evans and Gibson A. Evans, real estate in Newark township, $250.

Franklin Wilkin and Mary A. Wilkin to Owen F. Miller, real estate in Mary Ann township, $300.

W. C. Wells and wife to C. L. Sturgeon, part of outlot 51 in Newark, $1.

David E. Jones and wife to Bessie M. Davis, outlot 10 in Newark, $1 and other good and sufficient consideration.

NO REDISTRICTING.

Columbus, O., Jan. 20.—It is probable that the policy of redistricting the state for federal purposes will be abandoned. The original plan was to redistrict the congressional districts, the Third and Twelfth, but owing to trouble in the Twelfth, Tompkins' district, and the scandal at Dayton, the Third district, it has been decided best not to make any changes this session.

TRIAL

(Continued from Page 1.)

ter the death of Rice, Patrick was locked up. He was not indicted until the following April.

Less than a month after his arrest, Jones confessed. He said that he and Patrick had conspired to kill Rice and secure his property by means of a forged will. He said that he and Patrick murdered the man. Two days later Jones attempted suicide in his cell with a finger nail knife which he claimed Patrick had given to him.

Later Jones made another cofession on the witness stand, which differed somewhat from his first. It was a blood-curdling story. He told how Patrick induced him to enter a conspiracy to secure the fortune, how they forged the old man's name to the Logus will and checks and, finally, fearing discovery if Rice should live much longer, decided to kill him. This was first attempted by slow poison which caused the conspirators, according to Jones, further fear of discovery. Then, the valet claims, Patrick induced him to commit the murder outright. Acordingly, while Rice slept, Jones soaked a towel in chloroform, placed it over the old man's head and left the bed chamber. When he returned his aged employer was dead.

Jones has made three attempts to kill himself since his arrest.

PHILIPPINE TARIFF.

Washington, Jan. 20.—A bill providing for a tariff for the Philippines, as prepared by the Republicans and reported to the Senate this afternoon, provides that products of the archipelago into the United States shall be taxed only 75 per cent of the Dingley tariff rates and a further reduction on those articles upon which export tax is levied to the amount of such export tax.

Three Fire Alarms.

There were three alarms of fire on Saturday night and early Sunday morning. The first was from box 24, Corner First and Franklin streets, and was a false alarm.

The second was a telephone alarm at 9:30 o'clock, and box 41 was sounded. A small hole was burned in the roof of the house belonging to Ed. Braddock, in the alley at the rear of Fifth street between Church and Main streets. Damage, $2. The third was at one o'clock Sunday morning, and was at the watch shanty at the Fifth street railroad crossing. The tile pipe to conduct smoke out of the interior broke in two, and the roof caught fire Damage slight.

Sheriff's Sale in Partition.

James H. Richardson, Plaintiff, vs. Emma A. Jeffries et al, defendants.

The sheriff of Fairfield county will offer for sale at Lancaster on February 1, three parcels of land as follows:

First tract consists of 174 acres situated in Liberty township; appraised at $6,612.00.

Second tract consits of 103 acres situated in Violet township; appraised at $5,150.00.

Third tract consits of 22 acres, situated in Liberty township; appraised at $2,000.00.

Above lands are in the northern part of Fairfield county, near Licking, and all valuable property.

ATTENTION LAUNDRY WORKERS.

There will be a special meeting of the Laundry Workers' Union, No. 61, at Labor Hall on Thursday evening January 21. Every laundry worker in the city is requested to be present.

BORN—To Mr. and Mrs. Chas. Sebring, a daughter.

TODAY'S MARKETS.

Chicago, Jan. 20.—Today's cattle, 1900, 10 and 15 cents higher; hogs, 37,000, active, 5 cents higher; sheep 25,000, steady to 10 cents higher.

Chicago, Jan. 20.— Today's market closed: May wheat 79¼; corn 63¾; oats 45⅝, pork $16.95.

New York, Jan. 20.—Standard Oil on curb today broke 20 per cent from the close of Saturday, selling to 615, but recovered 5 points to 620.

East Liberty, Jan. 20.—Today's markets: Cattle, fair, steady; hogs, fair, active, shade higher; sheep, liberal, steady.

Grain and Stock Prices For Jan. 18.

Cleveland—Cattle: Good to choice dry fed steers, 1,200 lbs. and upwards, $5 50@5 75; good to choice dry fed, 1,050 to 1,150 lbs. steers, $5 00@5 25; green half fat, 1,000 to 1,200, $4 50@4 85; green half fat, 900 to 1,000, $4 25@4 50; good to choice heifers, $4 75@5 25; fair to good heifers, $4 00@4 50 cows, common to choice, $3 50@4 00 Sheep and Lambs—Good to choice wether sheep, $4 50@4 60; fair to good mixed sheep, $4 00@4 25; culls and common, $2 50@3 75, good to choice, $5 80@5 90; fair to good, $5 40@5 75; culls and common, $4 00@5 25 Calves—Fair to best, $7 00@7 75 Hogs—Yorkers, $6 15; mediums and heavy, $6 50@6 55.

Chicago—Cattle: Good to prime, $6 20@7 40; poor to medium, $4 00@6 00 stockers and feeders, $2 25@4 75; cows, $1 25@4 65, heifers, $2 25@5 00; canners, $1 25@2 25; bulls, $2 00@4 20; Texas fed steers, $3 25@5 60. Sheep and Lambs—Good to choice wethers, $4 20@5 00, fair to choice mixed, $3 75@4 40; western fed sheep, $4 25@5 70; native lambs, $3 25@6 00; western fed lambs, $5 00@6 00 Calves—$2 20@6 25, Hogs—Mixed and butchers, $5 90@6 40, good to choice heavy, $6 30@6 55; rough heavy, $6 00@6 25; light, $5 60@6 10 Wheat—No. 2 red, 84@85c. Corn—No. 3, 59@59¾c. Oats—No. 2, 45¾c.

Buffalo—Cattle, Good to prime, $6 25@6 50; fair to good exporters, $5 60@6 00; shipping, $5 40@5 65; butchers, $4 50@5 25; cows, $3 00@4 40; heifers, $3 70@5 25; bulls, $3 00@4 40; feeders, good to choice, $4 15@4 40; common to fair, $3 25@3 75; stockers, common and good, $3 00@4 00. Sheep and Lambs—Best lambs, $5 80@6 10; fair to good, $5 20@5 75; culls and common, $4 50@5 00; mixed sheep, $4 25@4 50; culls and bucks, $2 25@3 25, wethers and yearlings, $4 75@5 00, Calves—$5 25@8 25. Hogs—Pigs, $5 65; Yorkers, $6 25@6 25; medium heavy, $6 40@6 55.

Pittsburg—Cattle: Choice, $6 40@6 60; prime, $6 00@6 25, good, $5 50@5 85, tidy grasses, $4 50@5 00; fair, $4 40@4 85; heifer, $3 75@5 00; cows, stags and bulls, $2 00@4 25; fresh cows, $25 00@50 00. Sheep and Lambs—Choice sheep, $4 50@4 65, good, $4 25@4 40, fair, $3 75@4 10; choice lambs, $5 90@6 10, common to good, $4 00@5 80 Calves, $7 00@7 50 Hogs: Prime heavy, $6 40@6 70; mediums, $6 35@6 40; heavy Yorkers, $6 20@6 25; light Yorkers, $6 00@6 10 pigs, $5 70@5 80.

Columbus—Fruits and Vegetables—Jobbers' Selling Prices: Cabbage: York state, [illegible] per cwt. Celery: Ohio, $2 00@2 25 per case, California, $3 50@3 75. Cranberries: Per bbl., $7 00 per crate, $2 25@2 50 Honey: 24 sections per lb. 17@18c. Potatoes—$5 00 per bu. Sweet Potatoes: Medium, $2 50. Jerseys, $4 00 per bbl. Onions—$3 75 per bbl. Spanish $1 75 per crate.

New York—Cattle: Steers, $4 30@6 25, bulls, $3 25@4 25; cows, $1 75@4 25. Sheep and Lambs: Sheep, $3 00@4 40; choice, $4 50@6 00; culls, $2 00@2 50. Lambs, $5 00@6 25 Calves: Veals, $5 00@9 00. Hogs, $6 70@6 90. Wheat—No. 2 red, 90¼c; May No. 2 [illegible] Oats—No. 2 50¼c.

Cincinnati—Wheat—No. 2 red, 90c. Corn—No. 2 [illegible] Oats—No. 2 [illegible] Rye—No. 2, [illegible] Pork Meats, $8 75 [illegible] Hogs, $4 75@6 70 [illegible] Sheep—$2 25@4 25. Lambs, $4 75@6 00.

Baltimore—Butter: [illegible] creamery, 25@26c. Eggs—Fresh, 23@24c.

Toledo—Wheat, 88½c; corn, [illegible] oats, [illegible] cloverseed, $5 75.

INFIRMARY—Mr. and Mrs. Amos Lamason will go to Columbus Tuesday to attend the State meeting of the Ohio County Infirmary Directors' association.

CONSUMPTION

A Disease That Is The Terror Of Our Times.

Vinol Can Prevent It.

Consumption is not hereditary. The best physicians today tell us so.

A predisposition to the trouble, however, is to be feared. If any of you have had ancestors who suffered from this awful disease or died from it, then you should take particular care.

Your system is such that under favorable circumstances the disease germ is likely to find a resting place, take root, flourish, develop and end as all consumptive cases must end eventually in death. The person susceptible to this disease is like ground, favorable for the cultivation of certain seeds, the seed once placed on such ground thrives and flourishes.

If you will only come in and let us talk with you, we can tell you better in a few minutes' personal conversation all that Vinol can do to cure coughs and prevent consumption than we can describe to you in pages of type. But, briefly we will state for the benefit of our many friends that we know that Vinol invigorates the stomach, enriches the blood, creates flesh and gives to the taker strength, and thus throws off disease. This is done because it contains those valuable medicinal ingredients in a highly concentrated state that made Cod Liver Oil famous. The advantage of Vinol over the old forms of Cod Liver Oil lies in the fact that the medicinal elements are contained in a much more powerful state, and the disagreeable and obnoxious grease that was such a drawback to Cod Liver Oil is entirely eliminated. The following letter on this subject may interest you.

"After using Vinol in my family for about six months, I deem it my duty to say something in its behalf. My wife had a cough last winter and I thought she would go into consumption but I got two bottles of Vinol for her which cured the cough and helped her in many other ways. Since taking it she has not even had a cold." A. J. STUART, Alexandria City, Ala.

Remember we guarantee that Vinol will always do all we claim for it and always stand ready to refund the cost of the medicine to anyone who is not satisfied that what we claim is true.

FRANK D. HALL

DRUGGIST.

E. M. P. BRISTER

ATTORNEY AT LAW—NEWARK, O.

Office in room formerly occupied by Joel M. Dennis, northwest corner West Main and Third streets.

Will practice in all the courts. Special attention given to the settlement of estates.

WANTS

Three lines, three days, 25 cents.

FOR RENT.

For Rent—Two very desirable suites in Avalon, now occupied by Dr. Spaulding (who has decided to locate in France) will be for rent Jan. 1. Inquire Chas. W. Miller, lawyer. 12-20-tf

For Rent—Desirable rooms for light housekeeping near square. Also house. R. M. Davidson, 60 South Fifth street. 6-14-tf

For Rent—With board, two well furnished front rooms, bath, etc. Mrs. Eliza Symons, 109 E. Church St. 13

FOR SALE.

For Sale—Counter, 10 feet long, with 1¾ inch solid walnut top, 20 inches wide: cheap. Enquire at Advocate office. 4tf

For Sale—Two houses with one acre of ground. Inquire of Mrs. Kennedy, 124 Jefferson street.

MISCELLANEOUS WANTS.

Wanted—Position as housekeeper for small family; address L. C., care of Advocate. 20

Wanted — Responsible manager to take charge of warerooms and office to be opened in Newark to further business interests of old established manufacturing concern. Salary $125 per month and extra profits. Applicant must furnish good references and $800 cash. Address Manager, P. O. box 1121, Philadelphia, Pa. 13 sat 2t

Wanted—Reliable man in every town able to devote two hours daily and invest $50 to start in clean, straightforward, honorable business; new, novel, profitable proposition; can positively make $25 every week for first year and double that amount thereafter. Answers wanted only from bright, active men, possessing the elements of success and anxious for a permanent business. A. E. Croker, 109 Broadway, Room 11, N. Y. 17

IOWA FARMS $4 PER ACRE CASH BALANCE 1 CROP TIL PAID

Wanted—Lady and gentleman, or two ladies to take part of house. Furnished or unfurnished. Enquire at 29 North Third street 1-18-3t

For Rent—A flat of five rooms with water and gas. Inquire at Guy Billingslea's furniture store in East Newark. 1-18-3t

Lost—On Friday, either on Elm or Valandigham streets, a pocket book containing between $3 and $4 in change. Also receipt to Mrs. Mame Brown from Eastern Star Lodge. Finder will leave at this office and receive reward. 1-18d2t*

Always something new. E. L. Starr, manufacturer and dealer in shoes. 155 Elm street, Newark, O. 1-16-d4t

SOCIAL—The teachers and officers of the Episcopal Sunday school will give a social this evening in the Parish house at 7:30. The entertainment will consist of a short musical program. Light refreshments will be served. Admission free. The money will be used to defray the expenses of cleaning the room.

Mrs. Thomas E. Knauss of Columbus, spent Sunday in the city the guest of her son, Dr. W. H. Knauss.

Dr. C. H. Stimson of Detroit, Mich., was in the city today on business.

Cod Liver Oil and What It Does

The Remedy Freed from Grease

Hagee's Cordial of Cod Liver Oil (with Hypophosphites of Lime and Soda) is based on the learning of famous medical men. They discovered that the grease in cod liver oil is only a temporary preservative of its invaluable restorative and reconstructive properties—not necessary to the cure.

Remedial Agents Retained

By a scientific method devised from this knowledge, known and practiced exclusively in our laboratory, the grease is extracted from cod liver oil leaving only the remedial elements, to which is added a cordial pleasant to taste and smell, making Hagee's Cordial acceptable to the most delicate stomach.

Revitalizer Reconstructive Restorative

By its revitalizing, reconstructive, corrective principles it cures la grippe, coughs, colds, weak lungs, bronchitis, consumption, catarrhal conditions, nervousness, sleeplessness, indigestion, dyspepsia, malassimilation, rheumatism, skin diseases, pimples, blotches, weakened condition following fevers, impoverishment of the blood, and creates more and better flesh. The cure begins with the first doses—quick relief—and permanent results are realized day by day—prevents further disorder by maintaining perfect condition.

Sold by all druggists. Prepared by Katharmon Chemical Company, St. Louis, Mo.

CARD PLAYING

SUBJECT HANDLED BY EVART THE EVANGELIST.

Promised to the Press in His Address on Amusements at Baptist Church Sunday.

The following article is the one promised to the press by Evangelist Evarts at his address on "Amusements" at the Baptist church Sunday.

The playful shuffle of a few pieces of pictured and spotted papers in a parlor does not look significant of evil at first. It seems as innocent as swinging the mallet on a croquet sward. But, while through the years of existence of that exciting game on the sward no corrupting effects have been known to follow, the cases where the spotted and pictured pack has been first played innocently in the parlor, then in worse places and has turned to be a weight to drag young men to misery and young women to shame, are positively incomputable in the arithmetic of time.

Those who first devised that seductive and sin-nourishing game may not have intended to do harm. But they have. For who shall estimate the immoralities and miseries which have flowed from the play? It has been a course of doing harm, with no known excuses to palliate its pernicious consequences. It has made so many noble lives base, upright people dishonest, rich people poor, and poor people painfully more impoverished. That game has a dark indictment against it in the court of heaven.

Other games have indeed been used as instrumental causes of injury. The once innocent use of boat and oars, the ball and bat, the field and foot race have been seized by sin as ways for gambling. But all and each of these have something noticeable to stand upon as a defense and plea for their preservation and practice in spite of these abuses.

The race course develops muscle in the athlete and also leads to the useful practice of walking for exercise. The ball and bat, and betting left out leads to physical development which all must approve. The oar and boat broaden the chest and make the liberated lungs beat with life. But who can say what good gaming cards have ever done for physical development, for intellectual enlightenment for aesthetic culture? What excellent part of nature are they known to improve? What wit do they sharpen which would not be better left blunted? What skill do they train which would not better be left stupid.

If they are admitted to some respectable homes and a little decent society, are they not always admitted to places of sin and shame? Granted that some reputable people play do not all those who are disreputable? You may find families on fashionable streets who profess godliness, giving time, much time, to card playing. But I am sure you will not find one solitary drinking saloon, nor one house of unmentionable sin, not one pirate's forecastle, nor one den of desperadoes where the pack does not hold the prominent place of honor. It has on it the odor of all outlined habitations. The game is a friend of all whom virtue has reason to fear. Why then, should those who are virtuous be friendly to such a wily foe? Do I preach against cards? I simply let cards preach against themselves.

Let me summon the soiled and soiling pack into this presence and inquire of it: What good have you ever done to mankind as an offset to the immeasurable evils which have come by your use? What have you done to spread knowledge, chasten taste, develop industry; to promote uprightness; to encourage religion; to elevate the circles and communities where you have commanded time and attention, money and men? There is no need to denounce card playing. Looked at in the light of reason and religion, it is self-condemned.

For a light stimulant use Consumers beer.

CARD OF THANKS.

I desire to thank the friends and neighbors who kindly assisted me during the illness and death of my [illegible] ... floral offerings. Mrs. Dr. McCullough. Mrs. Henrietta Bieber.

Mrs. George Crum of Crumsville, is visiting her daughter, Mrs. J. R. Coyle of Stanbery street.

STATE NEWS

HAPPENINGS IN ALL PARTS OF OHIO.

All Sorts of Buckeye News Items Boiled So that Only Real Facts Remain.

Zanesville—The jury in the case of Roy Steele vs. William Wells returned a verdict for the plaintiff Saturday evening. Steele and his wife were the first couple married on the new "Y" bridge and he brought suit to recover the prizes offered by Mr. Wells for the first couple, etc. Wells decided the prizes as belonging to the second couple and Steele went into court. The case was tried before a Justice in Common Pleas court room and attracted more than 100 people.

Mansfield—Mrs. Maude Wigton, after a long search for her drunken father Benjamin Shepard, with whom was her six year old son, found them in George Wagner's saloon. She grabbed a billiard ball and threw it at the $100 mirror behind the bar. The ball grazed the bartender's head and crashed into the glass, demolishing it. The woman then tok her child and left, but was later arrested on a warrant charging her with destroying property. Wagner's saloon is in the basement of the old Presbyterian church building.

Marysville—E. M. Elliott, a blacksmith residing west of this city, will pay his taxes on the 15th of February with 3000 pennies. Just one year ago Elliott gave his wife one penny for each shoe he nailed on. He wrote to County Treasurer Thomas and asked him if the pennies would be acceptable, and he was answered in the affirmative.

Findlay—Lena Warner, daughter of Henry Warner, a prominent farmer brought a breach of promise proceedings for $10,000 against Joseph Adelsperger a wealthy young contractor [illegible] ... Adelsperger promised to marry her "early in 1902." She thinks that time is now on the wane.

To Cure Grip in Two Days. Laxative Bromo Quinine removes the cause. E. W. Grove's signature on every box.

WRECKED A VILLAGE.

Boiler Explodes In Spain With Dreadful Effect.

SIXTY PERSONS INSTANTLY KILLED.

Hospitals Filled With Mangled Victims and a Vast Area Laid Waste. Boer Peace Rumors Stoutly Denied. Prince Henry Discusses His Plans. Live Foreign Intelligence.

Barcelona, Spain, Jan 20.—A boiler exploded with terrific force in a spinning mill near Manresea, destroying half the village of Puenta de Volumara. The hospital at Manresa is filled with the injured. Sixteen mutilated bodies of working people buried in the debris have been recovered. These include the manager of the spinning mill and his two sisters. Of the persons injured 30 are not expected to recover. The dead included many children.

The boiler exploded in the evening, when the mill hands, many of whom were accompanied by their wives and children, were eating supper, before commencing their night's work. The buildings of the mill collapsed entirely and the debris was hurled in all directions, destroying other buildings and killing and injuring the people in the vicinity. Owing to the darkness the work of extricating the victims proceeded with great difficulty. During the work of rescue there were heard the groans of the victims whose limbs were pinned down by the ruins. A long line of carts and carriages was engaged in conveying the injured to the Manresea hospital, five miles distant. The inhabitants are now among the ruins seeking the remains of friends and relatives, while the priests in the open air administered the last rites of the church to the dying. It is now estimated that 60 persons were killed and 100 injured.

Volcano and Earthquake.

City of Mexico, Jan 20.—A telegram to the government observatory announces that the volcano of Colimo is again active, and scientific men connect this fact with the prevalence of seismic phenomena. Renewed earthquake shocks were reported from various parts of the country. Governor Mora of Guerrero has personally taken charge of the ruined city of Chilpancingo. The populace is camping out, surrounded by troops, and perfect order reigns. The city will have to be thoroughly rebuilt. More bodies continue to be found as the district is examined by soldiers.

More Peace Rumors.

Brussels, Jan. 20.—Dr. Leyds, the European representative of the Transvaal, and the Boer delegates met again at some mysterious rendezvous. Dr Leyds now denies himself to everybody. It is asserted that Dr. Kuyper, the Dutch premier, on his return to The Hague from London, had a conference with Mr. Wolmarans, one of the Boer delegates. In spite of the Boer denials, a strong feeling exists here that some peace movement is afoot between Great Britain and the Boer delegates.

Premier Kuyper's Denial.

London, Jan. 20. — The Times has received a cablegram from Dr. Kuyper, the Dutch premier, in which he declares he has held no conference with the Boer delegates, and that he could not induce them to draw up terms of peace, as he knew their credentials did not allow them to do so.

Boer Commander to Be Shot.

Graaf-Reinet, Cape Colony, Jan. 20.—Lord Kitchener has confirmed the death sentence passed upon the Boer commandant Scheepers, who was captured last October. He will be shot next Saturday.

Soldiers Missing.

Manilla, Jan. 20.—It is reported a dug-out canoe, in which 11 men of Company I of the Second infantry were traveling, is missing and is probably lost. It is believed the men either perished or were captured.

Stove Foundry Destroyed.

Memphis, Jan. 20.—The plant of the H. Wetter Manufacturing company, one of the largest stove foundries in the south, was destroyed by fire. The loss will probably reach $250,000, covered by insurance.

Prairie Fires.

Great Falls, Mon., Jan. 20.—Extensive prairie fires are reported on the other side of the international boundary, extending for a distance of 10 miles and 20 miles west of Sweet Grass hills.

Distinguished Attorney.

Butte, Mon., Jan. 20. — Judge William H. Dewitt, a distinguished member of the Montana bar, is dead of acute heart trouble. He was associate justice of the Montana supreme court for several years, and in 1900 was a member of the national Republican committee for this state.

An Awful Mistake.

Shawnee, O. T., Jan. 20.—B. B. Hunt of Huntsville, Mo., was shot and killed by John Seville, who mistook him for an enemy. Hunt went to Seville's home and demanded admittance. Seville had experienced trouble with other persons, and supposing they had returned to open the quarrel refused to admit Hunt, and shot through the closed door. Hunt dropped dead on the steps.

Prisoners Escape.

Tacoma, Wash., Jan. 20.—Eleven prisoners, headed by Moriarty, the counterfeiter, escaped from the federal prison at McNeills by burrowing through a cement floor into the sewer pipes. A large posse is in pursuit.

OUR CITY'S BOOM

LARGE PAVING BRICK AND TILE FACTORY

To Be Built in Newark Soon by Mr. Brennan and Others—Repairs at the Bolen Plant.

Monday morning's Zanesville Times Recorder published the following.

The following dispatch to the Times Recorder from Newark will be of interest to industrial Zanesville.

"A business change of much importance to Newark will take effect about the first of February, when Mr. J. C. Brennan will dispose of his grocery and building to Mr. Peter Murphy, and will engage in the brick manufacturing business with J. C. Bolen, of Zanesville. The new firm will establish a brick manufactory in Newark which will make the celebrated Bolen paving brick. Full arrangements as to location, etc., have not as yet bee made by the new concern, but in a few weeks the establishment will be in full operation. Mr. Bolen was seen last evening by a Times Recorder reporter and asked concerning the report that he would establish a plant in Newark. He stated that while there had been some correspondence between himself and Mr. Brennan, of Newark relative to the manufacture of the Bolen brick in Licking county's capital nevertheless nothing definite had been done in the matter. He further said that should he enter into the manufacturing business in Newark that it would not interfere with his plant in South Zanesville.

Mr. Bolen also stated that he [illegible] lose no time in rebuilding the South Zanesville plant which was destroyed by fire. The capacity of the concern will be increased at least 50 per cent and the buildings made larger. The latest improved machinery will be installed and it is expected to have the plant in working order in a few weeks.

The new plant to be built here has been contemplated by Mr. Brennan for some time, but definite arrangements had not been made. The plant will make building tile as well as paving brick.

The enterprise is in keeping with the phenomenal business and industrial boom that is so much in evidence in Newark and in fact has been making such rapid progress for the past two years.

The Newark boom has such a tremendous momentum that it can't be stopped. The prosperity in our splendid little city is unparalleled.

CARD OF THANKS.

We desire to return our sincere thanks to our friends and neighbors, for their sympathy and help in the loss of our dear husband and father. We also note the beautiful floral offerings from the Pan Handle shops of Columbus, and from his fellow craftsmen who attended the funeral in a body. May they all be spared such a terrible bereavement is the hope and prayer of Mrs. H. W. Kindig and family.

TEACHERS

HELD A MEETING IN HANOVER SATURDAY.

Next Meeting of Association Will be at Alexandria on the First Saturday in March.

The Licking County Teachers' Association held its regular quarterly meeting in the Presbyterian church at Hanover on Saturday. There were about thirty of the most prominent teachers of the county together with a large number of the citizens of the village in attendance, and the session was of unusual interest and profit to all who were present.

The program comprised musical selections and recitations by the pupils of the Hanover High school, which were all very creditably rendered, and addresses by Prof. W. H. Meck of the Dayton High school; Superintendent Walter Painter of Pataskala, and Superintendent F. M. Townsend of the Newark High school.

Prof. Meck spoke on "Condensation and Enrichment of the Course of Study." Prof Painter presented the methods for teaching music, and Prof. Townsend's subject was "The Realiz[illegible] of History."

A bounteous dinner and supper were served by the ladies of the church.

The next meeting of the Association will be held in Alexandria on the first Saturday in March.

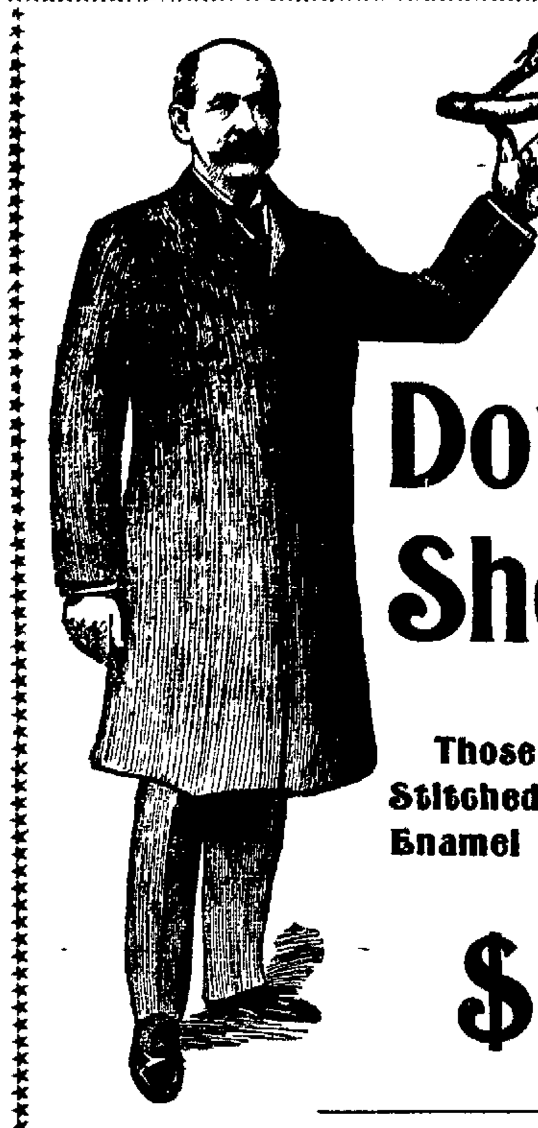

UNION MADE.

Douglas Shoes

Those Terraced Solid Stitched Heel, Velour and Enamel

$3.50

LINEHAN BROS.

There is no remedy so sure for Coughs, Colds and Croup as Smith's Universal Cough Cure 25 and 50 Cents.

It is pleasant, prompt and thoroughly reliable. Prepared only by

R. W. Smith,

Prescription druggist.

Southeast corner of the square.

McClure's

[illegible] ...ed in the ... men who ... those ... that ... there is ... gularly.

[illegible] FOR 1902

[illegible] GTON.

[illegible]

Greatest [illegible] Stage Recollec-

By JO[illegible]

Mr. Dooley [illegible] Serial Tale

Philadelphia [illegible] More

William [illegible] GEORGE

S. S. McCLURE CO., 141-155 [illegible] N. Y.

ONE DOLLAR A YEAR

But at any price THE BEST

FUNERAL

Of H. W. Kindig. Who Died as Result of an Accident, Attended by a Large Number.

The funeral of the late H. W. Kindig took place at 1:30 o'clock from the late home 125 Canal street and was largely attended. Rev. J. C. Schindel officiating.

The painters and decorators of the city turned out in a body.

The following shopmates of the deceased son, George W. Kindig, from the Pan Handle shops of Columbus, also attended the funeral: Ed Gomper, W. H. Krause, D. W. Hopkins, C. F. Krause, J. H. Price, E. E. Griest, C. D. Eddinger, W. E. Pickerel and George Strait. A beautiful floral piece was also sent by the employes of the Pan Handle shops at Columbus.

Prisoners Escape.

Tacoma, Wash., Jan. 20.—Eleven prisoners headed by a counterfeiter named Moriarity escaped from the federal prison at McNeils Sunday by burrowing through the cement floor in the air pipes.

Election of Officers

The Sunday school officers of the A. M. E. church were elected Sunday and resulted in the following being elected: Miss Olive M. Norman, supt.; Miss Amy Rossin, asst. supt.; Miss Nina Harris, sec., Miss Gertrude Rossin, asst. sec.; Mrs. Jane Shackelford, treas.; Masters Ralph Carry and Clyde Riggs, librarians.

L. W. WHITE, Pastor.

B. & O. EXCURSIONS.

Excursion tickets are sold every Sunday between all local stations on Baltimore and Ohio railroad west of the Ohio river at rate of one fare for the round trip good going and returning on date of sale.

Low Rates to Points in the South, West, Northwest and Southwest—On first and third Tuesdays of January and February, 1902, the Baltimore & Ohio railroad will sell Homeseekers' excursion tickets at greatly reduced rates to points in the South, West, Northwest and Southwest.

To Cure Grip in Two Days.

Laxative Bromo Quinine removes the cause. E. W. Grove's signature on every box.

JOHN J. CARROLL

CLEARANCE SALE

We will offer for sale from Jan. 20 until February 1st, the following goods at reduced prices to close them out at once.

REMNANTS OF DRESS GOODS AT ONE-HALF PRICE

10 pieces light colored dress linings, former price 15c, now ---------- 5c

Monarch colored shirts, former price $1.00, now -- 75c
" " former price $1.50, now -- $1.00

Gentlemens' all linen collars, former price 12½c, now ---------- 10c., 3 for 25c

One lot of the Celebrated P. D. French Corsets, formerly sold by us at $1 50, $1.75 and $2.75, to close out at ---------- $1.00

One lot Her Majesty Corsets, former price $2 75, now ---------- $1.50

One lot black and colored Perrin Freres Real Kid Gloves, former price $1.75, now ---------- $1.00

One lot colored five hook Kid Gloves, sizes 5½, 5¾, 6, 7, 7¼, 7½, former price $1.25, now --- 59c

One lot all wool Flannel Waists, last years', sizes 32, 34, 38, 40 and 42, former prices $1, $1 50 and $2 00, to close out ---------- 59c

One lot all wool Flannel Waists, new goods, all colors and sizes, former price $1 98, now ---- $1 48
The $2.95 quality for ---------- $1.95
The $3.75 quality for ---------- $2 50
The $5.00 quality for ---------- $3 50

One lot Dressing Jackets, former prices $1, $1.25 and $1.50, now ---------- 50c

29 pairs all wool white Blankets, good quality, 1¼ size, worth $3 75, now ---------- $2.98

SPECIAL PRICES on all Cloth Jackets, New Markets, Raglans, Tailor-Made Suits and Furs.

John J. Carroll

New York Finance Co.

N. C. SMITH, Manager.

Loans on Furniture, Pianos, Organs, Fixtures and Other Chattels.

Phones;—Citizens 667. Bell 13. 14 1-2 N. Second St., Newark, O.

VANILLA EXTRACT CAN'T STAND HEAT

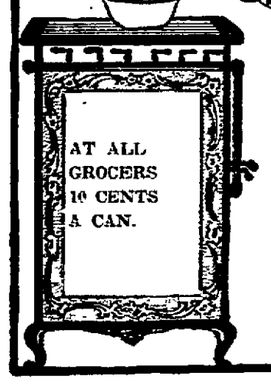

AT ALL GROCERS 10 CENTS A CAN.

Because Alcohol is its Chief Ingredient

VANILLA CRYSTALS

is the New—the Better—the Successful form of Vanilla Flavoring.

Imparts the genuine flavor in the most compact, economical and natural form.

Vanilla Crystals is the only form of Vanilla flavoring not lost in cooking.

It is the vital flavor principle of Vanilla—crystallized in sugar.

Buy a ten cent tin. It will repay you many times over in satisfaction.

Your Money Back if Not Convinced

VANILLA CRYSTAL COMPANY, 101 Beekman Street, New York.

ADVOCATE 3 Lines, 3 Times, 25 Cents.

3 Lines, 3 Times, 25 Cents. **"WANT" ADS**

WEEK IN CONGRESS.

Philippines Tariff Bill to Be Launched In the Senate.

WILL PRECIPITATE ENDLESS DEBATE.

Entire Question to Be Opened Up, Affording the Staid Statesmen a Splendid Opportunity For the Presentation of Their Views—Ship Subsidy and Other Measures.

Washington, Jan. 20.—In the house the present week, the urgent deficiency appropriation bill will occupy most of the time during the first few days of the week. It carries a total of $16,700,000, which is rather large for a deficiency measure, and it is expected that two days will be occupied in its consideration. The bills ready for consideration are not of sufficient importance to secure definite time in advance, except in the case of the Hill bill for the exchangeability of silver and gold. It will be some time before opinion is sufficiently matured on this measure to induce the leaders to set a time for consideration.

The Democratic members of the house committee on coinage, weights and measures have agreed on a minority report on the bill directing the secretary of the treasury "to exchange gold for legal tender silver dollars," and the report will be presented to the house by Mr. Shafroth. The report takes the position that the passage of the bill is certain to produce financial disturbances.

In the senate the committee on Philippines will report the house Philippines tariff bill during the day. The bill, with its committee amendments, will be sent to the printer, and Senator Lodge, chairman of the committee, will give notice of his intention to call it up on the following day and ask for its continued consideration until finally disposed of. There is a general acquiescence of Republican senators in this program. There are other important measures to be presented at the proper time by administration senators, but the present agreement is to pass the Philippine bill first, as being of the most immediate importance.

A long discussion of the bill is expected by the Republicans and promised by the Democrats. The Democratic leaders say they do not expect to be able to defeat the bill, and disclaim all intention to delay a vote unnecessarily, but they say frankly that they consider that it affords an opportunity for the presentation of their view of the entire Philippine question which they can not afford to let pass. Senator Lodge will open the discussion with a brief speech on Tuesday in which he will discuss the merits of the bill and also the necessity for early action. He will be followed by some member of the Democratic representation on the committee, who will outline the Democratic position. He in turn will be followed by other Democratic senators. Many of the senators on the Democratic side are expected to be heard before final action shall be secured. Indeed the prediction is freely made that a vote will not be obtained within a month.

Senator Frye probably will report the ship subsidy bill, but he will not attempt to secure consideration for it for the present, and probably not until after the Philippine bill shall have been disposed of. The report of the committee on interoceanic canals is expected later in the week, but may be delayed.

During the week Senator Nelson will make renewed effort to secure the passage of his bill for the creation of a department of commerce. The opposition to it probably will be continued for the present. During the early part of the week Senator Cullom will address the senate on the treaty-making power of the president. The speech is expected to have a bearing upon the reciprocity treaties.

Reported Engagement.

Willemstad, Island of Curacao, Jan. 20.—The Venezuelan insurgents who have concentrated on the peninsula of Paraguana, on the east side of the gulf of Maracaibo, inaugurated a movement against the government. The insurgents in the vicinity of Uehiro have also begun operations against President Castro. It is reported here that a serious engagement between the insurgents and the government forces has taken place not far from Barquisimoto, in the state of Lara, in which the insurgents were victorious, and that there has been fighting between the insurgents and the soldiers of the government in the streets of Maracaibo.

Parkhurst to Mayor Low.

New York, Jan 20.—The Rev. C. H. Parkhurst gave out a letter addressed to Mayor Low, which had been adopted by the Society for the Prevention of Crime, of which Dr. Parkhurst is president. Prevailing conditions in the city are severely criticised. The letter says that "there is not very much to choose between a Tammany administration that has bad principles and a reform administration that has good principles but is afraid to use them." It concludes by demanding of Mayor Low that "you brace your administration into accord with your oath."

Dangerous Blaze.

New York, Jan. 20.—Fire broke out in the building on Broadway occupied by Blumenthal & Stiner, manufacturers of artificial flowers and feathers; Roche, Croll & Company, manufacturers of neckties, and Samuel Folkoff, cloaks and suits. Fifteen of Folkoff's employes at work on the fifth floor were rescued with difficulty, and several firemen were overcome. The loss is put at $75,000.

Dragged-Down Feeling

In the joins.

Nervousness, unrefreshing sleep, despondency.

It is time you were doing something.

The kidneys were anciently called the reins—in your case they are holding the reins and driving you into serious trouble.

Hood's Sarsaparilla

Acts with the most direct, beneficial effect on the kidneys. It contains the best and safest substances for correcting and toning these organs.

W. H. DICKINSON

Brother of J. F. and Late John Dickinson Dies at Bement, Ill.—Former Licking County Man.

The Bement (Ill.) Register announces the death of Wm. H. Dickinson, a brother of J. F. Dickinson, and the late John Dickinson, of this city, and a brother of D. G. Dickinson of Martinville, Ill. The Register says:

Wm. H. Dickinson was born in Linnville, Licking county, O., Jan. 3, 1842, and died Jan. 1, 1902. Mr. Dickinson came to Illinois in 1885 and made this his home until his death, residing most of the time in Bement.

In 1871 he was married to Frances Tippett. To them were born two children, one dying in infancy. The other, Fred, survives the death of his father.

Mr. Dickinson was converted in 1858 under the ministry of C. C. McCabe popularly known as "Chaplain" and now Bishop McCabe of the Methodist Episcopal church. He immediately united with the M. E. church and remained a member of the same until death.

Brother Dickinson was a man strongly attached to his home and was a genial man in the home circle. He has transacted business in this locality and had an unsullied reputation for his integrity and honesty. As a social man he had many warm friends and during his sickness was ever desirous of having them visit him. Mr. Dickinson was in usual health until about eight weeks before his death, when indications of creeping paralysis were manifested, which continued to develop until it caused his death, which occured on New Year's morning.

The funeral services at the grave were under the direction of the Masonic order. The funeral services in the M. E. church were held on Friday afternoon at 1:30 o'clock, Rev. A. B. Peck, pastor, conducting the services. A large concourse of friends from Sadorus, Ivesdale, Monticello, and Bement were in attendance.

Mrs. Dickinson and son have the sympathy of a host of friends in their bereavement.

For a good tonic use Consumers beer. Ask your physician.

AUTOMOBILE

Started on North Third Street—Second Coach is Ready to be Operated—Company's Plans.

The North Third street automobile line, which suspended operations temporarily some time ago in order to make further improvements in the winter tops and to install a duplicate power plant, resumed business Monday morning.

For the next few days only one coach will be operated as Manager Mills wants the two men who are to operate Coach No. 2 to become thoroughly familiar with the vehicle before taking it on the street. Mr. Mills says that the second coach will be put on the street the latter part of this week.

Both coaches are now enclosed as tight as a cab and are heated. Fenders have been put on and a large gong has been added. An additional electric light has been placed in each coach and signal electric bells have been attached for the convenience of passenger. The operators are attired in new grey uniforms.

The company has installed a motor at the Mills Bicycle and Automobile store on North Third street and this motor is supplied with power from the Citizens' Electric Light and Power company. The electric motor runs a dynamo which charges the storage batteries and these batteries operate the coaches.

The coach that was started Monday morning runs around the public square and north on Third street to Charles street. A fifteen minute service will be given by the end of this week.

To Cure Grip in Two Days.

Laxative Bromo-Quinine removes the cause. E. W. Grove's signature on every box.

RAILWAY AFFAIRS.

ORDER OF RAILWAY EMPLOYES AT 'FRISCO.

B. & O. Freights Smashed Near Parkersburg With Disastrous Results. Local and General Items.

San Francisco, Jan. 20.—The convention of the United Brotherhood of Railway Employes, which has been in session the past week, has adjourned. The most important matters which came before it in its closing hours were the election of officers and the adoption of an insurance plan. Three features, covering every possible contingency, were decided upon. The convention provided for the payment of life insurance of its members on the annuity basis and straight life insurance, and also made provision for the payment of insurance to those who became permanently disabled by accident or old age. Officers were elected to serve two years. Trainmaster George Estes of Roseberg, Or., was made president.

Freights Smashed.

Parkersburg, W. Va., Jan. 20.—Two freight trains met in head-end collision on the Baltimore and Ohio railroad, six miles north of here, killing the engineer and fireman of one train and injuring the brakeman on each train. Ten cars were piled up and both engines were almost demolished. The dead: Engineer William Sorrell, Parkersburg; Fireman Oscar Shank, Vinton, O. Injured: J. W. Woods, brakeman, Newark, W. Va.; S. V. Shelburne, brakeman, Radford Va. Sorrell had orders to pass at Vienna siding, but he was relieving his fireman, who was new and exhausted, and passed the siding without knowing it.

PICKED UP BY TRAIN PILOT.

Benjamin W. Straw day watchman at the King street crossing of Northern Central railway, suddenly disappeared from his post of duty, as if the earth had swallowed him up. He was struck by a passenger train, and, instead of being killed, was hurled upon the engine pilot and had a thrilling ride into the depot, more than five squares away, clinging to the stays of the boiler. The accident occurred unobserved and when a search was instituted the sole of one of his shoes was found, which added to the general apprehension until the situation was learned later. Beyond some bruises he was not hurt.—York, Pa., cor. to Philadelphia Inquirer.

B. & O. TRAINS DELAYED.

The No. 47 B. & O. passenger train going west, arriving in Zanesville at 6:30 o'clock in the evening, was delayed thirty minutes Sunday night by the breaking in two of second No. 92 a through freight. The accident occurred one mile and a half east of Pleasant Valley. B. & O. passenger train No. 8 going east, and due here at 9:10 o'clock was delayed 55 minutes by the breaking down of an axle on the main drive wheel on engine No. 1552 attached to second freight No. 89. This breakage occurred in West Zanesville near the Licking river.—Zanesville Times Recorder.

LOCAL RAILWAY NOTES.

Engineer Thomas Armstrong is still confined to his room on East Main street with sickness.

Fireman John Jackson has been ill on several days at his home on Summer street.

Fireman Wm. Osler who has been quite sick at his home on Gay street for the past few days, is reported as rapidly improving.

Fireman Charles Tanner who has been off on account of sickness for two or three days is reported as being considerably better at this writing.

Engineer Toben who has been sick for several weeks is now rapidly recovering and will soon be able to resume work.

B. & O. Fireman Fred Bline, who had the misfortune to injure himself some days ago, is visiting his parents at Vanattas for a few days.

Engineer M. D. Caricofe is still confined to his home on Morris street with sickness.

Passenger Fireman J. S. Riley is confined to his roome on Vine street with sickness.

H. B. Dick, engineer of maintenance of way of the O. & L. K. R. R. was in Newark Saturday conferring with Division Engineer Vadakin regarding the work needed on the Marietta division.—Zanesville Times Recorder.

Brakeman W. D. Tollett of the C. O. division is off duty for a short time.

Conductor Ed Holland of the C. O. division who has been off duty for some time, has returned to work.

Brakeman N. Long of the C. O. division is on the sick list.

Brakeman Ridgeway of the C. O. division has reported for work.

H. P. Pfaffman has secured a position as brakeman on the B. & O. and has reported for duty on the L. E. division.

Conductor Donson of the L. E. division who has been off duty for a time has resumed work.

Brakeman S. O. Paxton of the C. O. division who has been taking a short rest, has reported for work.

Conductor A. M. Sigler of the L. E. division is off on a short leave of absence.

Brakeman J. E. Tollett of the C. O. division after having been off for a short time, has returned to work.

Brakeman L. H. Jones of the L. E. division has been granted a leave of absence for a short time.

After a short leave of absence Brakeman J. A. Mitchell of the L. E. division has resumed work.

Brakeman F. G. Cummings of the C. O. division is working again after having been off for a few days.

Conductor J. P. Anderson of the C. O. division has been off on a leave of absence for a few days.

Wm. Selby an apprentice in the B. & O. shops is suffering with a severe attack of tonsilitis at his home on Leroy street.

DAVIS' SCALP

ALMOST TORN OFF AS THE CARRIAGE OVERTURNED.

Dr. D. M. Smith's Driver Badly Injured Saturday Night, But He Will No Doubt Recover.

Daniel Davis who drives a team for Dr. D. M. Smith, met with a serious and nearly fatal accident about 7:45 o'clock Sunday night. Davis had driven the Doctor to the office from a consultation, and was told that he could take the horses to the barn, on the rear of the Doctor's lot, back of the Consumers' Brewery.

Davis drove north on First street, and in turning into the alley the carriage was overturned and he was thrown with great force against the brewery building. He was picked up in an unconscious condition, and taken into the residence of Mrs. Moats, on First street, and physicians were called. Drs. J. H. P. Stedem, J. N. Stone and D. M. Smith responded.

The injured man was apparently dead, being pulseless, and no perceptible respiration.

Restoratives were applied and after a time Davis recovered consciousness.

A terrible scalp wound was inflicted being V shaped and tearing the scalp almost entirely back.

He was attended to, and taken to his home on Cedar street, and no serious results are anticipated.

Davis is 27 years old, married and has two children.

EVANGELIST

Addressed Large Crowds Sunday at the Baptist Church—Evarts Meetings to Close.

Unusual interest was manifested in all the Sabbath services and the beautiful day was favorable to large gatherings.

The lesson hour in the Sabbath school was given to Mr. Evarts who addressed the school in a very pleasing and practical way, and many of the young people and youths gave expression of their desire to lead the Christian life. The sermon of the morning was a very helpful one on the hidden life; but the afternoon service was of special interest. Before the hour had arrived for the address, the house was well filled by a representative Christian congregation.

Evidently the subject as announced had much to do in calling so many together at that hour and those who had heard Mr. Evarts in other meetings knew that he would treat the amusement question in a plain and practical manner, and they were not disappointed. The evangelist believes that when the followers of Christ seriously consider worldly amusements from the standpoint of Christian influence, they will for the sake of others, give up these chief worldly pleasures, the dance, cards and the theatre. That the usefulness, happiness, and the glory of God in Christian life depend upon so doing there can be no doubt.

The day closed with another large service at 7:15 o'clock.

The following meetings will close the services of Mr. Evarts. Woman's meeting at 3 o'clock Monday, preaching at 7:15 p. m.; last Bible meeting Tuesday at 2:30 and the closing service at 7:15. Free will offerings will be taken at these services.

Nerve Slavery

It is present-day conditions—heaping burdens of work upon the nervous system that tells the story—premature breaking up of health.

It tells why so many men and women, who so far as age is concerned, should be in the prime of health, find themselves leting go of the strength, the power, the vitality they once possessed. It is because that great motor power of the body, nerve force, is impaired. Neither will the heart, the brain, the liver, the kidneys, the stomach act right without their proper nerve force supply. Let any organ be lacking in this essential and troubles begin—some of them are:

Throbbing, palpitating heart.
Sleepless nights.
Sudden startings.
Morning languor.
Brain fag.
Inability to work or think.
Exhaustion on exertion.
Flagging appetite.
Digestion slow.
Food heavy.
Easily excited, nervous, irritable.
Strength fails.
Loss of flesh and muscular power.
Settled melancholia.

The above is the genuine package of Dr. A. W. Chase's Nerve Pills, are sold by dealers or Dr. A. W. Chase Medicine Company, Buffalo, N. Y.

For sale at City Drug Store, Newark, Ohio.

PUBLIC SCHOOL NOTES.

The rhetorical exercises of Friday opened with a song by the school. The essay by Della Day was very interesting. The description by Clarence Parker was very good as was the biography by Bertha Flemming. The oration by Merrill Montgomery was duly appreciated. The essay by Frank Leyman was enjoyed. The recitation by Florence Welch was well rendered. The essay by Sprague Homer was well written. The parable by Mabel Miller was excellent. The recitation by Samuel Avery greatly pleased the audience. The current events by Ethel Brillhart were carefully selected. The program closed with music by the school. Among the visitors present were Mrs. Parker, Mrs. George Parker, Misses Mable Glenn, Alice Wyley, Mae Brooks, Jess Anderson, Nelle Frye, Pansy Stewart, Bess Nash, Maude Lyda, Hallie Chilcote Jennie Coole, Ethel Ross, Ella Everetts, Cora Duncan, Ina Ingman, Besse Brooke, Messrs. Earl Haight, Charlie Weaver, Homer Jones, Clyde Crilly and Ed. Pugh.

The first semester closes this week. New pupils of the proper age, may enter school next Monday.

Mr. Tate now teaches the commercial rhetoric which was formerly taught by Miss Moore.

Bessie Brooke has withdrawn from the tenth grade.

The eleventh grade sent a floral offering to the funeral of Mrs. Starr, as a tribute of esteem for their classmate, Miss Lulu Starr.

Homer Jones whose eye was injured has returned to school.

Edna Norman presided at the piano in chapel during the past week.

Mary Prior of '01 visited the high school Friday.

The Seniors are waiting patiently for the new clock which has failed to put in an appearance.

Fresh fish, oysters (select, standard and shell) received daily. Newark Market Company, 8 South Fourth street. 1-20-2t

JOS. A. TABLER

Well Known Engineer Died at His Home on Pataskala Street Saturday Night.

Joseph A. Tabler, a locomotive engineer aged 48 years, died at his home, 16 Pataskala street at 11 o'clock Saturday night after years of suffering from locomotor ataxia.

He leaves a wife and three sons to mourn his death.

The funeral will take place from the late home, Tuesday afternoon, under the auspices of Newark lodge F. & A. M. of which the deceased was a member.

Is an inquisitive person always a questionable character?

AGED COUPLE

CELEBRATED GOLDEN WEDDING ANNIVERSARY.

Mr. and Mrs. Frank Balser, Latter Aunt of Mrs. Chas. Dean—Old Couple Young Again.

The Pittsburg Dispatch publishes the following notice of the golden wedding of Mr. and Mrs Frank Balser, Mrs. Balser being an aunt of Mrs Charles Dean of this city

Three score and ten years have passed over the heads of Mr. and Mrs. Frank Basler, a well known Lawrenceville couple, and a half century has rolled away since the day that they plighted their troth in a little town in Ohio, but their hearts were as light, their voices as cheery as any of their children, for Mr. and Mrs. Basler were married again. The same service which made them man and wife 50 years ago did duty again when they stood before the altar, but the exercises were more pretentious.

Tuesday the bride of 72 wore the gown which draped her girlish figure at the first ceremony, and the same lifelong friend who had served as her bridesmaid when she changed her name was one of the central figures at the ceremony. Three priests officiated at the wedding, and a choir of 50 voices gathered from two prominent churches in Lawrenceville chanted softly as the aged couple advanced to the altar over a carpet of flowers strewed in their pathway by a dainty flower girl.

Mr. and Mrs. Basler's golden wedding certainly came up to all of the expectations of those who had planned it. For 46 years they have lived in Lawrenceville district 36 years of that time having passed in the house where they now reside. As a result of this long residence they are known to almost every man, woman and child in that part of the city. Consequently, at the hour set for the services in St. Augustine's Roman Catholic church there was scarcely room for the principals.

The golden wedding celebration began early in the morning and continued far into last night Shortly before 9 o'clock in the morning carriages drew up before the Basler home, 3538 Butler street, and the wedding party took its way to the church. The aged bride and bridegroom had a carriage to themselves and led the procession. They were followed by other members of the family and intimate friends.

The ceremony was performed by Rev. Father Hyacinth of St Augustine's, who was assisted by Rev. Fathers Carr and Gregory The choir of 50 voices was selected from the combined choirs of St. Augustine and St. Philomena, Professor John Vogel of the St. Philomena presiding at the organ. Little Catherine O'Toole of the East End was flower girl, and the bridesmaid, who officiated at the wedding 50 years ago, was Mrs. Mary Grouter of Steubenville.

When it was decided a few days ago to repeat the ceremony just as it was performed so long ago, an effort was made to find the man who had served as groomsman. For a time no trace of him could be found, but finally in the course of inquiry, it was learned he died in 1862.

At the conclusion of the ceremony the members of the family sat down to dinner at the Basler home. Forty-five relatives were gathered at the table, and presents and congratulations were showered upon the old couple. Among the relatives were four children, Horace R. Besler, a well known local composer, F. J., the music dealer, and Misses Ollie and Mary Basler, daughters, who live at home.

There were also present two brothers of Mr. Basler and three brother and three sisters of Mrs. Basler. Only three grandchildren are living, and all took part in the festivities, together with a host of cousins, aunts nephews and nieces. That night the Duquesne Grays Band, the Basler Orchestra and members from the Eintraght Singing Society filled the home with melody.

Mr. Basler is 74 years old and his wife 72. He was born in Steubenville, O., and while she was living in New Lisbon he met and married her. Four years after the wedding they came to Pittsburg, and until a few years ago Mr. Basler was connected with the O'Hara Glass Company as a presser. Most of his time is now employed in looking after one of his son's stores which is located on Butler street.

Both Mr. Basler and his wife are in the best of health, and were among the gayest of the gay assemblage. All Lawrenceville was interested in the event because of the popularity of Mr Basler's popularity.

Mr. and Mrs. Lon Robinson of Chicago, who have been visiting Mr Robinson's parents, Mr. and Mrs George Robinson of this city for some time past, have returned home.

Ninety-five tons of gold and 320 of silver are mined in a single year.

LYON LAUGHED

When Interviewed at Xenia About the Dayton Hospital Affair--Resignations Demanded by the Governor Have Been Received---Capt. Lyon's Interview.

Columbus, O., Jan. 20.—(Bulletin.)—Ex-Lieut Governor Lyon today wired his resignation as trustee of the Dayton State Hospital in response to the demand of Governor Nash.

Ex-Lieutenant Governor William C. Lyon, formerly editor of the American of this city, when informed of Governor Nash's demand for resignation of all of the Dayton Asylum trustees Saturday, at his home in Xenia, Ohio, as telegraphed to the Advocate from Columbus, laughed and said:

"Superintendent Ratliff started this whole affair, and is acting as a boomerang, for an entire new board of trustees will mean a new superintendent."

A prominent Republican politician at Xenia said Saturday evening that the financial officer, R. R. Knowles, would be the next to go, and remarked further that Nash is "getting back" at Dr. Lowe's men who supported Price in the caucus last week.

All of the books belonging to the Board of Trustees are in Nash's hands, and when Knowles, who took them to Columbus, volunteered to "explain" them to the committee, Nash curtly informed him that his "assistance was not needed," as they would explain themselves

The forced resignation of ex-Lieutenant Governor Lyon from the State Hospital Board at Dayton has caused a big sensation in Xenia, where he has made his home for the past six years his daughter having married one of the prominent physicians of Xenia Dr. Galloway. There has been a keen interest taken in Newark in the matter and from the expressions made it is evident that the Lyon and anti-Lyon factions here are just as well defined as ever. One of Captain Lyon's friends said to the Advocate Sunday that Lyon had told him six weeks ago that he intended to resign the trusteeship owing to ill health.

When asked as to the truth of the many stories which are now afloat in regard to the report of the investigating committee appointed by Governor Nash, Capt. Lyon replied to a Xenia correspondent:

"The whole thing amounts to simply this: Superintendent J. M. Ratliff of the asylum, is seeking to revenge himself upon me, as a member of the Board of Trustees, and in order to carry out his malicious scheme he has trumped up these charges.

"The board has been making it pretty warm for Ratliff, who has continually refused or neglected to obey our orders, and I being the only resident member, or practically so, as Xenia is only about 14 miles from Dayton, it has fallen to my lot to see that these orders were obeyed, and consequently Ratliff became especially sore at me."

"It is only a question of a short time before Superintendent Ratliff will be removed, and I told him just a short time ago that if the newspapers got on to the disgraceful diet which he forced the sick patients to exist on he would be compelled to resign, and the members of the Board would be driven from the state for allowing it to go on."

When asked if it was true that he had handed in his resignation, he said: "I told my wife three months ago that my health was in such poor condition that it would be necessary for me to relieve myself from the responsibilities and cares of being on the Board of Trustees, and the resignation which I've sent to Governor Nash, and which is to take effect on March 31, is the result of that decision and nothing else. Why, I've been in public life too long to be bothered by petty affairs of this kind," he remarked laughingly."

The "Governor", as he is familiarly called by his friends, when questioned in regard to what there was in the charges of the investigating committee in respect to there being "a woman in the case," replied: "Oh, there is nothing serious in that charge. They say that I kissed one of the ladies over there, but, of course, I've got too much sense for that, and, furthermore, I don't want to drag any poor girl's name into this affair."

It was further stated by him that the whole affair was instigated and promoted by Superintendent Ratliff, who, he says, has been guilty of gross mismanagement and extravagance.

The Dayton Hospital resignations were demanded as a result of the investigation made by Rev W. A. Hale of Dayton and R. H. Platt of Columbus, members of the State Board of Charities, who were appointed to investigate the charges of official misconduct preferred by two female attaches against Capt. Lyon, who is said to have remained at the institution for weeks at a time. He is also alleged to have usurped the office of Superintendent and steward at different times

The committee's report found that the trustees had shorn the superintendent of authority and that one of the trustees spent much time at the institution residing there two or three weeks at different times and interfering directly with the details of the administration in a way tending to the subversion of all discipline and proper authority. The committee found a condition of factional hostilities at the institution and dissensions and lack of harmony of the trustees. The report says in conclusion:

"The existing condition has arisen in the past six or eight months, and is attributable to the action of the Board of Trustees and the conduct of individual members of the board. The expenses of the Trustees of said institution taken together are excessive, as compared with those of other institutions, and are greatly in excess of actual proper Trustees expenses.

"Instances the expenses of one of said Trustees, who was called before the undersigned and was given an opportunity to explain the same, said Trustee received for his expenses during the year ending November 15, 1900, $253, and for the year ending November 12, 1901, $232 60. This Trustee resides less than 40 miles in air line from Dayton at a town in direct railroad communication with Dayton, the fare for the round trip being $2.15. The above stated amount received by said trustees is largely in excess of all reasonable and proper expenses that could have been incurred by him in performing his duties as Trustee.

"Without implying that members of the present board are all equally at fault, or that they are all chargeable with having received excessive amounts for their expenses, the undersigned respectfully recommend that the resignations of the members of the present Board of Trustees of said institution be requested, and that an entire new board be appointed. Respectfully submitted."

The resignation of the trustees demanded by the Governor have been received and now the Governor will appoint a new Board for the Hospital.

AMUSEMENTS.

"Quo Vadis" which greatly pleased a Newark audience at the Auditorium last season plays a return engagement next Saturday night, January 25. The seat sale for Quo Vadis opens at the Wiles Erman Drug store Wednesday morning.

The attraction at the Auditorium on January 27, next Monday, will be Walter Fessler's newest melodrama, "The Great White Diamond." The mechanical effects are wonderful, the scenery gorgeous, the play itself a story full of all that is earthly in mankind, the incidental specialties of the right kind and the company such as has not been seen lately at this remarkably prosperous play house. The company is a strong one.

DIVIDEND DECLARED—The directors of the Home Building Association company on Saturday declared the semi-annual dividend of 2½ per cent. The Home has just closed a successful year, the business done exceeding that of any previous year. The annual report will show an increase of $100,000 in assets for the year, while the amount loaned reaches the sum of $240,000.

Use Advocate want ads.

Secure a Copy Free

1901

CENSUS EDITION OF RAND, McNALLY & CO'S

Pocket Atlas of the World

THIS VALUABLE BOOK of information contains 465 pages and will be given free to all advocate subscribers who pay FIVE WEEKS in advance (regular price 10c a week) for the Daily Advocate.

....WHAT THE ATLAS CONTAINS....

MAPS OF EVERY STATE. TERRIAORY, CONTINENT, CANADIAN PROVINCE, FOREIGN COUNTRY, OUR NEW POSSESSIONS, MEXICO, CENTRAL AMERICA, ETC.

ALL FROM NEW PLATES, HANDSOMELY ENGRAVED AND PRINTED. PRINTED MATTER RELATING TO HISTORY, AREA. PHYSICAL FEATURES, FORESTRY, CLIMATE. AGRICULTURE, LIVE STOCK, FISHERIES,

MANUFACTURES, COMMERCE, MINERALS. POPULATIONS, RAILWAYS, LEGAL GOVERNMENT, EDUCATION, POLITICS, ETC. LAST BUT NOT LEAST, A COMPLETE CENSUS OF EVERY STATE, COUNTY, CITY AND INCORPORATED VILLAGE IN THE UNION.

IF YOU ARE NOT A SUBSCRIBER

Give your name to the carrier boy on your street, or call at the Advocate Counting Rooms. Old subscribers can secure the Atlas by paying their subscription to date and five weeks in advance.

REMEMBER, for 50 cents you get a copy of the Atlas and the Daily Advocate delivered at your door for Five Weeks. The Atlas alone is worth the price.

THE ADVOCATE PRINTING CO.

THROUGH CARS

ON JOHNSTOWN LINE BETWEEN COLUMBUS AND GAHANNA.

Trouble in the Anna Thune Case is Settled and a Regular Schedule is Started.

The case which prevented the Columbus, New Albany & Johnstown railway company from connecting its main line near Rarig's plant has been dismissed and the work of making the connection was in progress Saturday. When Judge Bigger of Columbus passed on the case he held that the property of Anna Thune would be injured if the line was laid out in front of her property, and that before the injunction which she obtained could be lifted the company would have to effect a settlement with her or condemn the right of way, which would amount to the same thing, because damages would be awarded her. Friday the company effected a settlement and immediately began laying the missing link between the ends of the main lines.

The first car through over the new road reached Columbus Saturday afternoon.

This leaves the company a right of way along the entire route and the line is completed as far as Gahanna.

Men were employed Friday night building the track through the space left vacant on account of the injunction and Saturday morning the wires were all connected.

A schedule has been prepared, indicating that cars will run every two hours after 3 40 up to 9:40 p. m. The Rarig car will leave at 11:15 p. m. and go as far east as there are pasengers

THE SICK.

The infant daughter of George Gallagher, a well known employe of the Heisey glass works, is quite sick at her home on Gay street.

Robert Fulton, who has been quite sick at his home in the Cherry Valley for the past two months, was able to sit up on Sunday for the first time since he was taken sick.

O. B. Young, who has been confined to his old home in the Cherry Valley with sickness for the past four weeks, is able to be around again

The infant daughter of Mr. Jess Riegger is quite sick at the home on Vine street.

Mrs. Margaret Derrick, who has been quite sick at the home of her son-in-law, Mr. James McGonagal, the West Main street undertaker, for some days, is reported as slowly recovering.

Mrs. Ignatius Siler is suffering with a severe attack of bronchial asthma at her home on Granville street.

The friends of Mrs. Harry Connor of South Fifth street, will be pleased to know that she is much improved after having been sick for several months.

There will be a special meeting of Carpenters Thursday evening. All members are requested to be present

Geo. P. Green R. S 1-20 3t

The City Sanitary Policeman Daniel Gormley, and Mr J M Carmer member of the City Board of Health are making a sanitary inspection of the public schools.

To Cure Grip in Two Days.

Laxative Bromo Quinine removes the cause E. W. Grove's signature on every box.

Removal Sale.....

Commencing January 20, J. P. LAMB, the South Side Grocer and Meat Man will offer Special Inducements in

Groceries and Meats

to reduce his stock before moving to his own store room, No. 242 North Fourth Street.

A Special Discount of 5 per cent. made on all Cash Sales.

All the fixtures will be sold at a low price to close out. Also everything in the SALOON DEPARTMENT will be closed out at, and below cost TO QUIT THAT PART OF THE BUSINESS. Any one wishing a bargain in that line, please call and get prices before too late, as the saloon fixtures and stock must be closed out before moving to the other store room.

Come one and all and save money while you have the chance.

Remember the place.

J. P. LAMB,
SOUTH SIDE PARK.

BOTH PHONES NO. 16. PROMPT DELIVERY.

Why Not Take The Daily Advocate?

Important Announcement!

THE AMERICAN NEWSPAPER ASSOCIATION makes an announcement of more than ordinary interest. By special arrangement with the publishers of that greatest of all reference works—the Encyclopædia Britannica—we are able to place that king of books within easy reach of every reader of this paper. For more than one hundred years the Encyclopædia Britannica has occupied the foremost rank as a self-educator and work of reference, through its various revisions and additions during that interval. The crowning success now comes in the edition we offer, which is the large type, wide margin,

New 20th Century Edition

—which is even more extensive, and therefore more desirable than the latest costly Edinburgh edition, and we are able to supply our readers for a short time at

Much Less Than Half the Cost

That some sort of an Encyclopædia is a necessity all must acknowledge. That the great Britannica is the best no one will deny. It is an Encyclopædia in which each principal subject is treated by an acknowledged authority upon that subject. No other Encyclopædia has given $10,000 for a Single Article, nor $600 a Page for written matter. The fact that $3,000,000 were expended in its preparation, requiring the labor of 2,000 of the world's greatest scholars—tells the story of its exalted superiority.

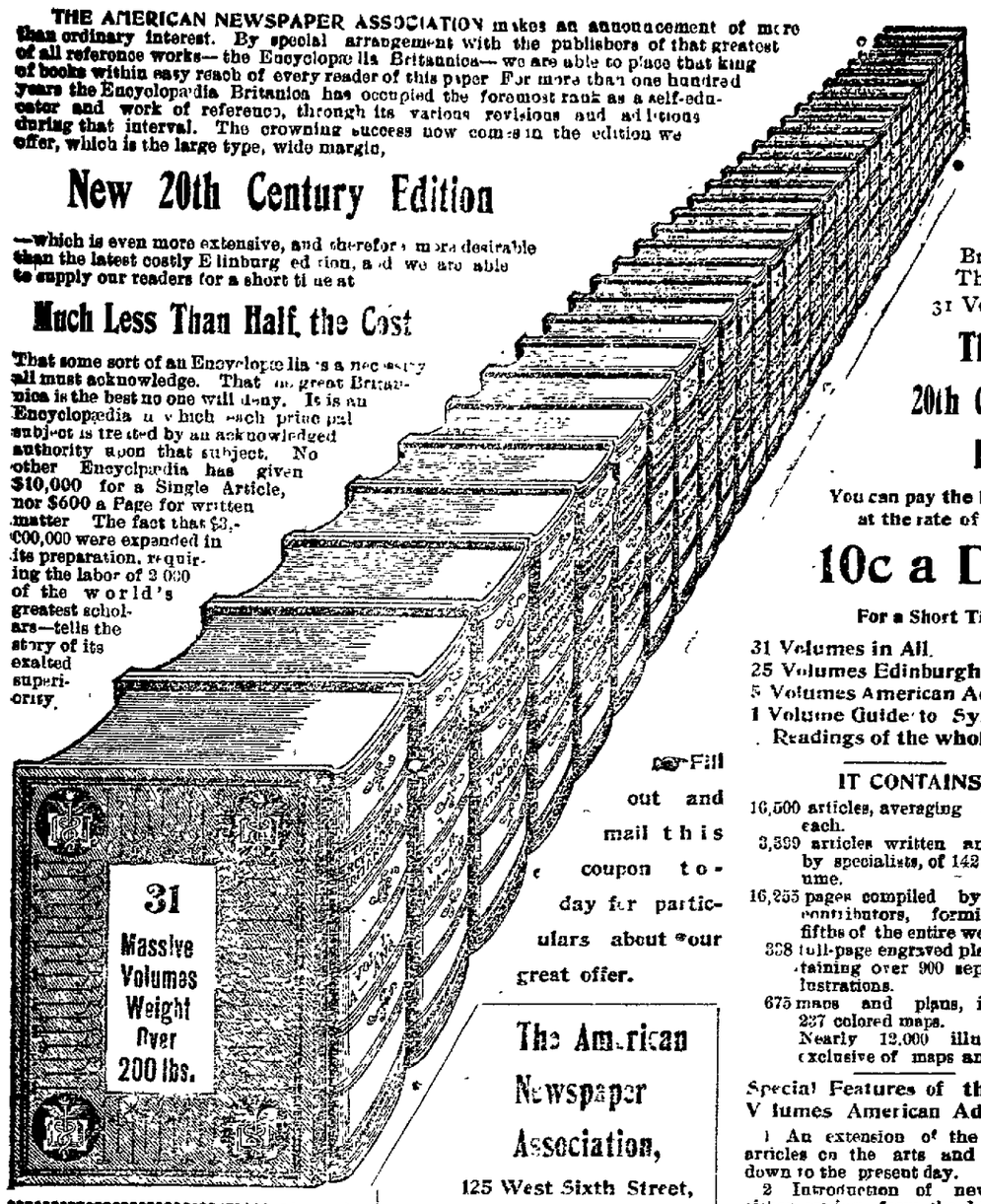

$1

Brings You This Entire 31 Vol. Set of

The New 20th Century Edition.

You can pay the balance at the rate of only

10c a Day

For a Short Time.

31 Volumes in All.
25 Volumes Edinburgh Edition.
5 Volumes American Additions.
1 Volume Guide to Systematic Readings of the whole work.

IT CONTAINS:

16,500 articles, averaging 1½ pages each.
3,399 articles written and signed by specialists, of 142 per volume.
16,255 pages compiled by special contributors, forming four-fifths of the entire work.
338 full-page engraved plates, containing over 900 separate illustrations.
675 maps and plans, including 237 colored maps.
Nearly 12,000 illustrations, exclusive of maps and plans.

Special Features of the Five Volumes American Additions.

1 An extension of the original articles on the arts and sciences down to the present day.
2 Introduction of new topics, either arising from the differentiation of new departments of sciences (as Ecology Sense-Organs, etc.), or from discoveries and invention (as Tesla's Oscillator, Argon, Roentgen Rays, etc.)
3 Biographical enlargement to include eminent living persons and the hundreds who have recently won distinction.
4 A particular survey of American interests in their various phases.
5 A presentation of technical subjects in a form comprehensible to ordinary readers, as in the treatment of Electricity, Morphology, etc.
6. Copious illustrations, over 1,500 in number.

The Guide to Systematic Readings

Subdivides the whole work into departments in accordance with the different occupations of all the peoples (outlining 73 different courses of reading) and points out the things you may want to know or ought to know about your business or profession. Furthermore it makes systematic reading along any line practical.

☞Fill out and mail this coupon today for particulars about our great offer.

The American Newspaper Association,
125 West Sixth Street,
Cincinnati, O.

Please send me free of charge sample pages and full particulars of your Encyclopædia offer.

Name.....

Street.....

Town.....

State.....

—THE—
Daily Advocate,
NEWARK, OHIO.

What Is Said Of It.

"I will defy any one to buy 3,000 volumes that will give him as good a working library as is furnished in the Encyclopædia Britannica alone" — Ex-President Dwight, Yale University.

"If all other books were destroyed, the Bible excepted, the world would lose but little of its information."—Spurgeon.

Advocate Puzzle Picture.

FIND SIMPLE SIMON.

DR. PURINTON

Parkersburg, W. Va., Paper Pays a Just Tribute to Former President of Denison University.

In a recent issue of the Parkersburg W. Va., News is found an article on the University of West Virginia. The following is said of the president, Dr. D. B. Purinton:

"For the first time in the history of the university one of its own graduates is now at its head. President Purinton is not only a man of profound scholarship and wide experience in educational affairs but he is thoroughly acquainted with West Virginia conditions. He not only knows what a great university ought to be, but he knows how to make it out of West Virginia stuff. It is probable that no other man in the country could fill the place under existing circumstances quite as well as President Purinton. He is proud of his native state and proud of his alma mater, but he is not blind to the possibilities of improvement and growth and has spent considerable time abroad. He knows what the best things in the educational world are, and he knows how to get them for West Virginia."

IN OLDEN TIMES.

People overlooked the importance of permanently beneficial effects and were satisfied with transient action: but now that it is generally known that Syrup of Figs will permanently overcome habitual constipation, well-informed people will not buy other laxatives, which act for a time, but finally injure the system. Buy the genuine, made by the California Fig Syrup Company.

Granville Notes.

Granville, O., Jan. 20.—Dr. E. W. Hunt, the new president of Denison university, is expected to reach Granville tomorrow to take charge of the university.

The Wooster-Denison debate is scheduled for April 15.

Prof. Wayland B. Clark of this place and Miss Lillian M. Willis of Noble county, were recently married.

O. N. G. DELEGATES TO I. N. G. ASSOCIATION

The adjutant general has announced the following list of delegates from the O. N. G., to the meeting of the InterState National Guard association, to be held in Washington, D. C., January 20-22.

General Charles W. Dick, Akron; General W. V. McMaken, Toledo; Colonel H. E. Mead, Dayton; Colonel S. B. Stanberry, Toledo; Colonel Edward Vollrath, Bucyrus; Colonel C. B. Adams, Columbus; Colonel G. B. Donavin, Delaware; Colonel G. M. Wright, Akron; Major A. B. Critchfield, Shreve; Major T. J. Kirkpatrick, Springfield; Major W. M. Sullivan, Middletown; Captain F. E. Bunts, Cleveland; Captain E. E. Corl, Ironton.

When a musician gets a good idea he wants to make a note of it.

Bon Ami

Polishes the copper on kettles, tanks and boilers.

ONE SHOT TO DEATH

Dispute Between Ohio Farmers Terminates Fatally.

VICTIM SOUGHT SLAYER'S DAUGHTER

Cincinnati Domestic Hangs Her Employer's Child and Then Inhales Gas—Shocking Suicide of a Delaware Girl—Deed of a Jealous Man. Other Buckeye News.

Van Wert, O., Jan. 20.—John Garwood, who lives near Willshire, called at the residence of John Bauman, a neighboring farmer, and knocking repeatedly on the door demanded admittance. Bauman has a daughter about 16 years of age to whom Garwood has been paying attention. Garwood came in a buggy and was accompanied by another man. Bauman says after he had repeatedly requested Garwood to leave, he opened the door with his shotgun in hand and demanded that Garwood leave the premises, which he refused to do. Bauman says he then saw Garwood draw a revolver, remarking "He had something too." Bauman raised his shotgun and fired into Garwood's left breast, causing instant death. Bauman walked to Van Wert and gave himself up.

Masons' Golden Jubilee.

Cincinnati, Jan. 20—The Masons of the Scottish Rite are making the most elaborate arrangements here for the celebration Feb. 18 of the fiftieth anniversary or golden jubilee of the order. The Ohio consistory has a membership of 2,800. The class of candidates numbers over 20 for the degree at the cathedral here next month. Among those who have signified that they will be present are Henry M. Palmer, thirty-third degree, the grand master of the Northern jurisdiction; James D. Richardson, thirty-third degree, the grand master of the Southern jurisdiction; deputies from the different states and members of the various supreme councils, including those of Canada and Mexico.

Domestic's Double Deed.

Cincinnati, Jan. 20.—While Mr. and Mrs. W. H. Whittaker were away for the day, their 5-year-old son was left with Annie Loge, a domestic. When they returned Miss Loge was found upstairs in an unconscious condition from asphyxiation. She had turned on the gas and inhaled it from the jet. Later Mr. and Mrs. Whittaker found their dead boy hanging from a gas pipe in the cellar. The physicians say the woman can not survive. The indications are that the woman had trouble with the little boy. Mr. Whittaker is a prominent member of the Cincinnati bar.

Says It Is Kern.

New York, Jan. 20.—Captain Titus received the following from Detective Sergeant John Kelly, who went to New Orleans, accompanied by Paul G. Thebaud, to ascertain if the robber held by the New Orleans police is Kern, who robbed Mr. Thebaud's house of jewels valued at $50,000: "Sheriff wants reward; won't show man. Have Governor Oden wire governor of Louisiana to advise Sheriff Marrero as to his duties. Man under arrest is Kern."

Ohio Miners' Defense Fund.

Columbus, O., Jan. 20.—The miners of Ohio have adopted a resolution assessing all of its members one-half of 1 per cent. It is estimated that this will raise a defense fund of about $50,000 per annum. It was stated that this fund will be used to fight the DeArmits in Belmont county and the operators in the Jackson county district on the day labor question. The convention completed its labors and left for Indianapolis to attend the national Mine Workers' convention.

Girl Suicides.

Toledo, Jan. 20.—Louise Avery, 23, of Delaware, O., committed suicide in a horrible manner there. Her brother found her lying dead upon her bed with the barrel of a shotgun held by one hand against her temple. Evidences were found that the woman had taken paris green and morphine, but had finally resorted to the shotgun. The entire top of her head was blown off. The refusal of a man to marry her is said to have prompted the deed.

Love Tragedy.

Cleveland, Jan. 20—Miss Sophie Zantiny was shot on the street by Alexander Moore, her lover. One shot struck the girl in the chin, the second entering her back and breaking a rib. Moore left the girl where she fell, went to his home, took poison and died within an hour. The couple were engaged to be married but the girl recently broke the engagement.

Through the Ice.

East Liverpool, O., Jan. 20.—Albert Arnold, 25 and married, was drowned in the Ohio river while skating. Sam and Calliheun and George Nelson also went down with Arnold and were unconscious when rescued. Calliheun may die.

Jealousy.

Springfield, O., Jan. 20.—Herman Hess of Yellow Springs attempted to kill his housekeeper, Miss Clara Collord and then cut his own throat. The woman is not badly injured, but Hess will die. Jealousy is given as the cause.

Bloody Riot.

Budapest, Jan. 20.—During an agrarian riot in the village of Alsoideos in the county of Maros-Torda, Transylvania, a mob attacked the government official and the gendarmes were compelled to fire on them. Ten of the mob were killed and 13 were severely wounded. One of the wounded has since died and four of them are not expected to recover.

MURPHY & CO.
(Incorporated)
G. E. Kennison, Mgr.
COMMISSION : BROKERS
30 1-2 S. Second St., Newark, O.

Stocks, Bonds, Grain, Provisions, Cotton,
for cash or carried on reasonable margins.

REFERENCE:
First National Bank, Newark.
Seaboard National Bank, New York.
American Nat. Exchange Bank, New York.
E. Smathers & Co., (Inc.) New York.

Best facilities. Direct New York and Chicago wires, Both Phones.

PLACE YOUR ORDER WITH
TRACY
..FOR..
Poultry, Oysters, Fruits, Candy, Nuts, Groceries, Etc.

Our store is packed with all the seasonable goods the market affords. We can give GREAT BARGAINS in Candies, Oranges, Fruits, &c. We guarantee our White Star Coffee to give entire satisfaction or money refunded. Free samples for the asking.
Very respectfully,
W. T. TRACY,
No. 29 South Park Place.

Good Things at Right Prices

We are overstocked on some of the following goods and while they last we offer them as follows:

Flaccus Bros. Pure Fruit Preserves per glass s. s. jars (regular price 25c seller) 15c
New English Walnuts 12c
Large Bottle Catsup 10c
Large Can Plum Pudding 10c
Can Corn 7c
Can Peas ..... 10c—3 for 25c
Can Beets 10c
Canned Table Peaches ..... 15 and 20c
Canned Table Peaches (sliced solid pack) 25c
Buckwheat Flour, guaranteed pure, six pounds 25c
Maple Syrup 1.00

Coffee Roasted Daily.
Oysters Wholesale and Retail.

BROWNE'S
BIG GROCERY,
31 N. 3d St. Both 'phones 192

S C FARQUHAR, M. D.
SPECIALIST IN
Chronic Diseases.
25 years' experience.
Consultation Free. TERMS CASH.
No. 17 N. Fourth St., Newark, O.

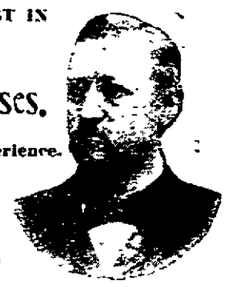

I. W. HARPER
KENTUCKY
WHISKEY
For Gentlemen who cherish Quality.

Harper Rye, For Sale by Bolton & Flanagan.
Harper Bourbon, For Sale by S. E. Forsythe.

FOUR DOLLARS

Per Pound Was Offered by Neighbors For a Baby, but the Offer was Refused.

Akron, O., Jan. 20.—Four dollars a pound for a baby picked up beside the railroad tracks is an offer which has just been refused by those now claiming the child. The baby weighs 15 pounds. Last summer the infant was found in a bundle of rags near the P. and W. railroad, at Bettes's corners and the name of Julia B. Corner was given it by the Children's Home authorities to whom it was taken. A short time ago the baby was taken "on approval" by an Akron family. A neighboring family also desired the child, and made the offer of $4 for every 16 ounces of its weight, both to the Children's Home matron, Mrs. Grubb, and to the foster parents. "We would not take $100 a pound," the latter declare.

WEST END GROCERIES.

We, the undersigned grocers of the West End, agree to close our places of business at 7 o'clock, sun time, each evening during the week except Saturday. This agreement to go into effect, January 20, 1902. Signed:

T. Beuhler, J. E. Fulton & Son, M. B. Henry, Nelson & White, W. D. Sinkey, L. A. Bailey, C. L. Larkin, F. M. Swartz. 1-18-21

Advocate want ads. bring results

Administrator's Sale of Real Estate.

By order of the Probate Court I will sell at private sale inlot No. 2236 in Greene, Jones & Moore's addition to the City of Newark, Ohio, known No. 462 Baltimore street, which will be sold for cash or on time, of one-third down, one-third in one and one-third in two years from day of sale, deferred payments if any, to bear interest and secured by mortgage on premises sold.

J. A. FLORY,
Administrator of Wealthy Francis.
Flory & Flory, Attys. 1-16-6tw2t

PENNSYLVANIA EXCURSIONS.

THE FLORIDA SPECIAL.

Through Service to Southern Resorts via Pennsylvania Lines.

Through passenger service to winter resorts in Florida and the South over the Pennsylvania Lines via Cincinnati, Atlanta and Macon to Jacksonville and St. Augustine has been resumed. Drawing room sleeping cars leave each week day, reaching Cincinnati in the evening, from which point they go through to Florida in a solid train of composite club car, sleeping cars and dining cars. Only one night is spent on the way. The through schedule is given below:

Leave Pittsburg at 8:00 a. m. over the Pan Handle Route; Steubenville, 9:28 a. m.; Dennison, 10:52 a. m.; Uhrichsville, 10:57 a. m.; Coshocton, 11:46 a. m.; Newark, 12:50 noon; Columbus, 2:15 p. m. Arrive Atlanta, 10:35 a. m.; Macon, 1:00 p. m.; Jacksonville, 8:10 p. m.; St. Augustine, 9:30 p. m., next day.

Returning the through Sleeping Car for Chicago, Pittsburg and intermediate points via Cincinnati and the Pennsylvania Lines leave St. Augustine, 8:15 a. m., Jacksonville, 9:15 a. m., daily, except Sunday.

For information about special rate tourist tickets to winter resorts in Florida and the South, sleeping car reservations on the Florida special, and other particulars, consult nearest ticket agent of the Pennsylvania Lines, or comunicate with L. D. Freeman, District Passenger Agent, Columbus, Ohio.

Charleston Exposition—Low fare to Charleston, South Carolina, for the Interstate and West Indian Exposition are offered via Pennsylvania Lines. Two forms of excursion tickets, season and fifteen day, may be obtained at special rates. For information about fares and trains consult T. H. Worth, Ticket Agent Newark, O.

Low Fare South—To New Orleans, Mobile and Pensacola via Pennsylvania Lines—Excursion tickets to New Orleans, La., Mobile, Ala., and Pensacola, Fla., for annual Mardi Gras Festivities will be sold via Pennsylvania Lines February 3d and 9th, inclusive, good returning leaving those points not later than February 15th. Anybody may take advantage of the low rates, and any Pennsylvania Lines Passenger or Ticket Agent will furnish full particulars upon application.

Excursions to Cincinnati via Pennsylvania Lines—January 27th and 28th excursion tickets to Cincinnati, account Convention Union Association of Lumber Dealers, will be sold via Pennsylvania Lines, valid returning until January 31st. For particulars see agents of Pennsylvania Lines.

ELMER BERGER

Employe of the Paper Mill Died at City Hospital Saturday Afternoon—Coshocton Man.

Elmer Berger, aged 39 years, died at the City Hospital at 3:15 o'clock on Saturday afternoon of intestinal obstruction.

The deceased came to Newark from Coshocton about five weeks ago, and was an employe of the Newark Paper Mill. About two weeks ago he was taken ill and several days ago was taken to the hospital to undergo an operation, but on account of the low vitality it was impossible to use the knife.

Mr. Berger was single and a widowed mother, and brother-in-law, William Nodel, who live in Tuscarawas county and another sister who lives on a farm with her mother.

The remains were taken in charge by undertaker McGonagle and shipped at 10 o'clock Sunday morning to New Philadelphia for interment.

Old Fashioned Cold Cures.

are going out of date. The busy man of today cannot afford to lie abed a whole day and undergo the martyrdom of the sweating process. Krause's Cold Cure are capsules of convenient size, and can be taken without danger while performing your usual duties. They cure in 24 hours. Price 25c. Sold by all druggists. d w

BUCKEYE LAKE

ROAD TO BE COMPLETED IN NINETY DAYS.

Grade Finished Saturday and Only a Few Miles of Rails Remain to be Laid.

(Columbus Press.)

A new city railway system is to be placed in operation in Columbus about Feb. 15. The Columbus, London, and Springfield Electric railway to meet the provisions of its franchise will place city cars on its lines to run from the Norfolk and Western crossing of the Columbus, Buckeye Lake & Newark line, on East Mound street, to and around the loop and out the main line of the C., L. & S. to the Big Four crossing on the West Side, on a fifteen minute schedule.

The company has ordered eleven new cars and word was received Saturday that six of them could be expected to arrive about Feb. 15. The cars will be of the latest pattern about 20 feet in length and will be equipped with cross seats and an aisle in the center. They will be painted the same color as the C., L. & S. cars. General Manager Fisher said the service would be established as soon as the first shipment of cars arrive.

The Columbus, Buckeye Lake and Newark Traction company line is expected to be completed and in operation within 90 days. The grade was finished, the entire distance Saturday and but a few miles of rails are still to be laid. The line is already in operation from Newark to Kirkersville and it will not take many days to string the overhead work from Kirkersville to Columbus. The city end of the line is down and the overhead work up. It will be necessary for the Newark cars to transfer their passengers to the city cars at the N. & W. tracks until the overhead crossing is completed at that point. Mr. Fisher is not prepared to say as yet whether a demonstration will be held in celebration of the opening of the line or not.

What Disease Produces Most Misery.

If the amount of misery caused by different diseases could be estimated it would be found the portion caused by headache would outweigh any other, and perhaps equal all combined. Immediate relief is afforded by Clinic Headache Wafers, perfectly safe, easily taken and do not depress. 10 cents at Hall's drug store. 2

CALIFORNIA—TOURISTS CARS

The Missouri Pacific Railway have inaugurated a semi-weekly tourist sleeping car service between St. Louis and California points, for the benefit of its patrons, by which arrangement they are in position to afford the passenger the choice of two routes with through service. Passengers may go either via Missouri Pacific to Pueblo, D. & R. G. and R. G. W. to Ogden, thence Southern Pacific, or via Iron Mountain to Texarkana, Texas and Pacific to El Paso, thence Southern Pacific. The sleeper going via the northerly route leaves St. Louis 9:00 a. m. on Tuesdays and the one via the southernly route on Thursdays, 3:20 p. m. These tourist cars are of modern pattern, always heated, well ventilated and perfectly clear, with competent manager and porter in charge, whose duties are to look after the comfort of the patrons.

Map-folders, schedule and further particulars furnished free on application. Address A. A. Gallagher, D. P. A., 405 Vine street, Cincinnati.

To Cure Grip in Two Days.

Laxative Bromo Quinine removes the cause. E. W. Grove's signature on each box. 25c.

MEYER BROS. & CO.

OUR SIXTH

Semi-Annual Factory End Sale!

TONS OF NEW MERCHANDISE TO GO THIS WEEK -- COME.

Our offerings are exceptional for this sale, as cases of Factory Ends have been coming in in lots of 4 and 5 cases every day for the last ten days, until it crowds us up for room very badly, so we have put the knife into play—We are not only selling the goods received for our Factory End Sale, but have cut prices away down on hundreds of items now in our regular stock.

OUR **DRESS GOODS** Department is full of exceptional values in dress goods

20 pieces all wool 38 inch wide scotch Zibilines Sches you have always paid 50c for

Sale Price..... 21c

25 Pieces Dress Goods of various kinds worth 25c to 50c yard,

Your Choi e..... 15c

Hundreds of other better goods in Black and colors at cut prices. Come see how far your money goes.

SILK

800 yds. Taffeta Silk black and all colors same as elsewhere at 75c.

Sale Price.....47c

Waist Patterns

Several of them left to go at half price some very pretty ones. Come pick them out.

MEYER BROS. & CO. DRY GOODS AND CARPETS NEWARK'S GREATER STORE Next to Post Office, Newark, O.

Cloaks, Suits, Raglans and Capes At 50c on the Dollar.

We just purchased 650 new up to date Ladies Jackets, Capes, Raglans and Childrens Long Coats. We are going to give you the benefit of this purchase, so come and help yourself, they are yours at 50c on the dollar.

LADIES AND MISSES.

$5.00 Jackets at	$2.98
$6.50 Jackets at	$3.98
$7.50 Jackets at	$4.50
$3.98 Jackets at	$1.69
$12.50 Jackets at	$6.50
$15.00 Jackets at	$7.50
$20.00 Jackets at	$10.00
$25.00 Jackets at	$12.50

20 Jackets and Capes at 50c each

Childrens' Coats, Long and Short

$3.50 ones to go at	$1.98
$4.50 ones to go at	$2.98
$5.98 ones to go at	$3.50
$8.50 ones to go at	$4.50
Ladies Raglans, $12.50 ones at	$7.98

LADIES' SUITS

$5.00 Suits at	$2.50
$7.50 Suits at	$3.50
$10.00 Suits at	$5.00
$12.50 Suits at	$7.50
$15.00 Suits at	$8.75
$20.00 Suits at	$10.00
$25.00 Suits at	$15.00

Stunning Values!

OUTING FLANNELS

25 pieces of dark stripes and checks, our 9c quality at..... *5c yd*

DENHAM.

For Overalls and Jumpers, 1 case very heavy quality, 15c values - *7 1-2c yd*

COMFORT ROBES

2 cases the new Pin Sing Robe, sold all over at 8c yd., to go at ..... *5c yd*

SHEETING

2 bales 4-4 unbleached sheeting, 6c kind at *4 1-2c*

SATEENS

50 pieces Simpson's best sateens, medium and dark figured, 10c quality at..... *5c yd*

SEERSUCKER

Ginghams, 3 to 10 yards each, regular 12c kind to go at..... *7 1-2c yd*

SILK DE PARIS

30 pieces, same as sold all over at 25c yd., all new, fine patterns, black, blue and red, goes at ---- *9c yd*

CARPET SALE

Extraordinary.

Our factory End Sale of carpets will be a memorable one. We are going to place on sale such values as you never dreamed of before. Come let us sell you now.

8 rolls all wool carpets to go at..... **48c**

9 rolls velvet carpet to go at **69c**

Several pieces of Brussels carpet, 8 to 30 yard lengths, to go at **45c**

6 pieces of ingrain carpet 35c kind, to go at --- **22c**

4 pieces fine Axminster carpet, $1.50 kind, at **$ 1.00**

See Our Curtain Department, Several Extra Values

Ladies' Underskirts.

50 ladies' fancy flannel flounce skirts go at..... **35c**

All wool skirt patterns, 79c ones **50c**

Ladies' Dress Skirts

Our ladies' dress skirt and walking skirt are beauties, and prices cut way down. Come see.

LADIES' WAISTS

Now is your opportunity to buy some very pretty Waists at less than cloth would cost you.

50 all wool waists nicely made lined thoughout $1.25 kind

At..... 89c

39 all wool French flannel waists that sold at $2.00, $2.50 and $2.98

Choice..... $1.47

35 Silk Waists black and colors $3.98 to $5.00 values

Choice..... $2.50

20 New Silko tasch Waists $1.50 value

At..... 98c

UNDERWEAR

Ask to see Ladies also Men's Underwear that we are selling

At..... 15c

MEN'S UNDERWEAR.

1 case 50c heavy fleeced shirts and drawers

At..... 35c

Ladies. fit well. Case all wool fine ribbed $1.00 quality

At..... 59c

MEYER BROS. & CO. DRY GOODS AND CARPETS NEWARK'S GREATER STORE Next to Post Office, Newark, O.

MEYER BROS. & CO.

CRAYON PORTRAIT FREE WITH EVERY PURCHASE OF $1.00 OR MORE.

DR. A. V. DAVIS,

Dentist

Teeth Extracted Without Pain.

33 1-2 West Main street, next door west of Advocate office.

Old phone 179.

DR. C. L. WYETH, DENTIST.

32 E. Church st. First door west of Second Presbyterian church.

Examination free. New Phone.

Newark Business College, 17th Year.

Bookkeeping, Shorthand, Typewriting, English Branches and Penmanship. Day and Evening Sessions.

S. L. BEENEY, Principal.

Dr. Edwin Nichols,

Diseases of Rectum

3 E. Church St., Newark, O.

MORTGAGE SALE.

I will sell at private sale to the highest bidder, 1 Bay Mare eight years old, sound; 1 End Spring Piano-box Buggy, 1 Single Set Harness, 1 Wire Sand-Line, about 2500 feet long. Here is a chance for some one to get a bargain as these goods must be sold to satisfy claim. D. L. White, Mortgage Loan Office, Arcade Bldg., South of P. O., Rooms 5 or 6.

Dr. R. A. Barrick

DENTIST.

For good and reliable dental work, and low prices, I defy competition. Good work is the cheapest. My work is my reference. Teeth extracted without pain by Vitalized Air. If you have work to be done I will save you money if you give me a chance. I will not be undersold by any one. Call and be convinced that these are facts. Extracting 25c

Office—First stairway south of Dow House.

HAIR HEALTH is a healthful hair food, restores youthful color and natural beauty to gray and faded hair. Removes and prevents dandruff and stops falling and breaking of the hair. Is not a dye and will not discolor the scalp, hands or clothing, and its use cannot be detected. LARGE 50c. BOTTLES AT DRUG STORES.

MARFINA SOAP Best for a toilet, bath and shave. Makes fine lather and clear complexion.

MINE WORKERS

In National Convention at Indianapolis—Many Want an Increase of Ten Per Cent.

Indianapolis, Jan. 20.—The convention of the United Mine Workers of America was called to order in Tomlinson hall at 10 a. m. by President John Mitchell. The convention spent the entire day in organizing and naming committees that will discuss matters which are to come before the convention. Following this the reports of the national officers will be read, but it is hardly likely that the work of the convention will arrive at this point until Tuesday. The scale committee is the all-important one, as the question of wages most closely affects the mine workers. Owing to the prosperous year the operators have enjoyed the miners will demand an advance. Many of the miners favor asking an increase of 10 per cent.

River Steamer Sinks.

Mobile, Ala., Jan. 20. — The river steamer Frank S. Stone was wrecked by a floating log or dead-head in Mobile river, 30 miles above Mobile, and lies careened in 15 feet of water in mid-channel. No lives were lost, though the steamer sank in 15 minutes. The Stone carried 25 passengers and a crew of 25, and a large general cargo. Most of the passengers had retired, but the officers quickly gave the alarm and passengers and crew were transferred to a barge the steamer was towing, and which was then cast adrift. The Stone was valued at $30,000.

Money Package Stolen.

Hartford, Conn., Jan 20.—The office of the Adams Express company in the Union station was robbed of a transfer money pouch which was to have been shipped to Boston. It contained all the money from points on the Highland division as far west as Poughkeepsie, N. Y., probably $1,000. William Oliver, a former employe of the company, was arrested on suspicion.

To Cure Grip in Two Days.

Laxative Bromo Quinine removes the cause. E. W. Grove's signature on every box.

PRINCE PLEASED

In Talking Over His Plans of Travel With Ambassador White—Friendly With Evans.

Berlin, Jan 20. — Prince Henry of Prussia, in talking over his plans of travel with United States Ambassador White at the dinner given by Baron Von Richthofen, the German minister of foreign affairs, to Prince and Princess Henry, the American ambassador and Mrs. White, John B. Jackson, secretary of the embassy, and a number of other distinguished persons, said he was especially pleased with President Roosevelt's selection of Rear Admiral Robley D. Evans to receive him in the United States, as there was an old sailors' friendship between them. The prince told Mr. White that he would call upon him some afternoon this week, have a cup of tea and continue their talk about his trip to America.

William "Long" on the Drama.

Berlin, Jan 20.—Constant Coquelin, the French actor, who is now playing here, has made the following comment about Emperor William, by whom he was received: "Three things about Emperor William astonish me. The first is his easy and almost accentless use of Parisian French; the second is his intimate knowledge of French dramatic art and his acquaintance with the current theatrical life of Paris, concerning which he is almost as well informed as though he were living daily with the Parisian theatrical managers, and the third is extreme simplicity and cordiality of manner."

NOTICE—The members, and those who desire to become charter members of the American Protective Union, are requested to attend the meeting on Tuesday, January 21, at 7:30 p. m., at K. of P. Hall, Ankele building. Be sure to come, a good time is assured. 20-2t

Patronize home industry. Call for Consumers beer.

Use Advocate want ads.

MURDERED.

Manufacturing Jeweler Died Rather Than Reveal Combination to His Safe.

Rochester, N. Y., Jan 20.—Bela A. Brown, 65, a prominent manufacturing jeweler, was found murdered in his salesrooms here. The assassin had apparently attacked the old man from the rear, striking him in the back of the head with a hammer, crushing his skull. His legs were tied together and he was gagged. From the position of the body in front of a safe the conclusion was reached by the police that the murderers had placed Mr. Brown before the safe, which was locked and which contained thousands of dollars worth of diamonds and jewelry, and had tried to force him to work the combination for them. No goods are missing.

President Schwab's Views.

Vienna, Jan. 20.—The Neue Freie Presse publishes an interview with Charles M. Schwab, in which the president of the United States Steel corporation declares that neither Austria, Germany nor France has anything to fear from American steel competition, although, owing to natural conditions, Europe would never be able to produce steel as cheaply as could the United States. Mr. Schwab predicted the gradual decline of the British and the rapid expansion of the American iron trade.

Miss Stone Well.

Constantinople, Jan. 20.—Reliable news has been received here that Miss Ellen M. Stone, the captive American missionary, Mme. Tsilka, her companion, and the latter's baby, are well. Negotiations which it is expected will result in the early and safe return of the captives are in progress. John G. A. Leishman, the American minister here, is now directing the negotiations. He declines to say anything for publication, but admits there is ground for the above report.

"Cure the cough and save the life." Dr. Wood's Norway Pine Syrup cures cough and colds, down to the verge of consumption. m-w-f

GOOD HAUL

Made by Diamond Robbers in Montana.—Bold Robbery is Reported at Glendive.

Glendive, Mon., Jan. 20.— Robbers secured between $10,000 and $20,000 worth of unset and set diamonds by stealing two trunks from the baggage room of the Northern Pacific station and breaking them open. Nothing is missing from the trunks except a bag of unset diamonds and 300 or 400 diamond rings. The trunks were the property of C. B. Clausen, traveling representative of S. H. Clausen & Company, wholesale manufacturing jewelers of Minneapolis. Mr. Clausen arrived here from the east and left his trunks in charge of the baggage agent. Four men were in the upper story of the station asleep and the express agent slept in a room adjoining the baggage room, but none of them heard the robbers at work.

Chaffee on Philippines.

Manilla, Jan. 20.—General Chaffee, in the annual report which has just been issued, sums up the situation from the military point of view by saying that the provinces of Batangas and Laguna, in southern Luzon, and the islands of Samar, Mindoro and Cebu, constitute the disturbed area in which bodies of insurgents in force are to be found. General Chaffee says the prolongation of guerrilla warfare is due to the physical character of the country and to the nature of the warfare carried on by the insurgents, who in the same hour pose as friends and act as enemies; to the humanity displayed by the American troops, of which the insurgents take advantage; and to the fear of assassination on the part of those natives who are friendly disposed toward the Americans should they give the latter information concerning the movements or whereabouts of the insurgents.

"It was almost a miracle. Burdock Blood Bitters cured me of a terrible breaking out all over the body. I am very grateful." Miss Julia Filbridge, West Cornwell, Conn. m-w-f

Advocate want ads. bring results.

WOMAN

Killed Two Musicians at a Dance and a Bystander Was Also Shot. Woman in Jail.

Montgomery, W. Va., Jan. 20.—At Morris Creek, this county, William Slaughter and Ralph Johnson, colored musicians, were shot and instantly killed, and Powell Calloway, white, mortally wounded. Lillian Williams it was who used the revolver with such deadly effect, each of the four bullets she fired taking effect save one. The scene of the tragedy was at a dance six miles south of here, in the heart of the mining regions. It was payday at the mines, and as usual the monthly dance was given, colored people coming for miles around and even many whites dropping in to witness the festivities. The Williams woman entered the hall evidently under the influence of liquor. Proceeding to the center of the room, she orderd the musicians to play some ragtime music and play it quick. When her demand was not complied with she whipped out a revolver from under her wrap and began firing at the orchestra. Slaughter and Johnson were almost instantly killed, the former getting a bullet in the mouth and the latter one in the left breast. Calloway was an onlooker at the dance, and one of the bullets intended for a musician penetrated his back. Physicians pronounce his wound fatal. The murderess escaped lynching only by the timely arrival of officers, who succeeded in getting her away and lodging her in jail at this place.

Head Feels Like Bursting.

Maybe you were out late last night? If you had taken a Krause's Headache Capsule before retiring your head would be cool and clear this morning. Take one now and you will be all right in an half hour. Price 25 cents. Sold by all druggists. d-w

Fresh fish, oysters (select, standard and shell) received daily. Newark Market Company, 8 South Fourth street. 1-20-2t

Puny and pale children sometimes have trouble which a good **Worm Medicine** will help. We have the best on the market and recommend to you either PATTERSON'S PLEASANT WORM SYRUP or WHITE CREAM VERMIFUGE. Price 25c.

VINOL is the modern Tonic and Strength giver. Pleasant to take and sure in results. Now is the time of year you need it to ward off colds, and la grippe. Always sold at Hall's Drug Store.

Hall's Tooth Powder whitens and preserves your teeth.

Hall's Rose Lotion cures chapped hands and face.

Try our WHITE PINE COUGH SYRUP for that cough and cold. It is fine. Price 25 cents. All of the above sold and recommended at

Hall's Drug Store.

NORTH SIDE OF SQUARE.

Monarch over pain. Burns, cuts, sprains, stings, instant relief. Dr. Thomas' Eclectric Oil. At any drug store. m-w-f

COUNCIL.—A regular meeting of the City Council will be held this evening.